WEST
'06
HIGH
'07
PORT
SCHOOL

Kayla Marie Borges
Nickname: Kay Bee
Best Buds: MP, NB, BA, AB, My Mom
Favorite Pastimes: Taking Pictures, Drawing Eating and sleeping.
Turn On: Tall, Funny, Ambitious, Spontaneous, Nice, Smart, Goodhearted
Understanding, Good Style, Piercing, Tattos, Nice Teeth, and Pretty eyes.
Turn Offs: Lazy, Boring, Cocky, Arrogant, Judgemental, Druggies, Liars, Cheaters, Show offs, Major jocks, Scrawny guys, Bad Hygiene
PetPeeves: Being awakened, People who don't clean up afte themselves, People that give up too easily, Ignorance, Being told that I can't do something.
Ambition: To Succeed in Life.
Quote: "Nothing is Impossible"
remember: May 31, 2006 & June 1, 2006, Wendy's, Taco Bell, Parking Lots, The Caves, Speed bumps. Nights at Andy's, Brit & kayla get hit by ropcks, Ghost Hunting (MP NB JF) Scrap booking, Cooking & Drawing with Mickey, HappyGarden, Beach at Night, Getting Bandit, New Hampshire, Text messages, 7/11. Rufus, Dinner at Mickey's, Hoeecoming, Florida, Cruise 06, Suntan lotion, Before and after Junior Prom, Cog, Best Buy, Horse Radish, Fifel and Gus Gus, Jared's costume party, The Capri, My haunted house soo much more. I had many amazing memories in high school and I wish everyone the best of luck!

Name- Desiree Gabrielle Estacio Estrela

Nick name - Des, Desi, D...esiree, Fall River

Best Bud- Ashley Estacio

Ambition - to have a fulfilling life and be happy

Quote- Love, live, and laugh

Turn on- nice eyes, nice teeth, funny, and sexxi guys, good kisser,

Turn offs- bad teeth, too serious, and smokers

Pet peeve- stupid people, and ugly people (lol)

I Remember....

Bus 14, homecomings, Proms, Halloweens, D...esiree E....milio, Bianca's orange dentures, "I have orange in my teeth" w/ A.E, Yee haw girl/boy w/ C.S, Poker Nights w/ A.E, Ej, R.B, J.C, J.F, K.O, N.O, my 1st godchild, "when are we gonna hit the rail" w/ Ej, C.S, M.E, JULIA, The 3 full moons w/ A.E, B.T, the overpass headlight show, w/ A.E, The Portuguese Mr. Westport, "Hey Meg , which one should I make" w/ M.S , Cruising the ave, the big red slide, chilling at the skate park when it was cool, That wicked hot guy from the envirolab, "lets go Burn" w/ A.E, Food, Icecream, and Coke w/ A.E, Modeling w/ A.E, all the freebies w/ A.E, The BARN, the clam w/ B.C, B.K, N.G, Gertrude w/ A.B, Megan's HOT ROD, Hazel the demon cat, from Reid to Ashley to Me, Massages in H.A.&P, Josh C almost squishing me, Oh Ah the treesss w/ Ej, A.E, the missing Jell-O, yearly winter traditions with Ashley, nights at Lucy and Christine Lane, smoking cheese w/ J.C, A.E, R.B, J.B, C.S, "you stink , sniff sniff, No I don't" w/ A.E, The Japanese exchange students, " That Darn Moose" w/ Ej, "Happy Swan Day" w/ Ej, My 17th Birthday w/ A.E, R.B, J.C, F is for... w/ A.E, periwinkles, Chineses w/ A.E , Bowling, The Crack, Breakfast, The whites crew, the myspace craze, BADOW!!! It was fun will it lasted, but the end is here, congrats to the class of 2007 Love You! Party like a Rockstar!!

Name- Holly Lynn Rebello
Nicknames- Moose, Holla, Hol, Holla-holla
Best Buddies: Nikki, Lysh, Jess, Jen, Joe, Dan, Justin, Twins
Favorite Pastimes: sleepovers at Nik's; hanging at Lysh's; camping!
Turn On- funny, nice, easy to talk to, tall! Gets along with my friends
Turn Off- smoking, conceited, player/plays games, liar
Pet Peeves- messy eaters! Fake people!
Ambition- to have a successful career and a fulfilling life
Unforgettable Experience- HIGH SCHOOL! <3
Quote- "No more camouflage I want to be exposed and not be afraid to fall."
I Remember...Meeting Nik in 4th grade; smelling books w/ Lysh; ding dong ditch; Lysh's mom after Junior prom; "Who's Cooler?!"; Martha's Vineyard/ paper plate memories; IHOP/Roadhouse/Friendly's; breaking a plate; Halloween '05 & '06; Cinnamon; "Supported it up!"; movie nights; falling down Jen's & Lysh's stairs; b-ball at elementary n Joe falling face first; Lysh's surprise party; my18th b-day; boys game n girls at Wendy's; spilling soda on Justin; Spanish class/drawings; Justin's feast and the truck; my first car & horse; Blurt!/Twister; Jess's 16th b-day; the onion dip; breaking the window; gym w/ Jen; driving school w/ Vanessa/falling in the street; Chicken Little; Field Hockey 10&12/ singing on the bus; The Flenguins; BLUE 42 HOTT!!; late night playgrounds; NFG w/ Nik & Lysh/ crowd surfing; TRENT!/Paw Sox/ cute boy; Red Sox with Lysh; Ski trip soph yr; DO IT DAN!; Fire and Ice/the bachelor party; Bottch's A&P class; Jacked Vixens; the goal that didn't count; Six Flags '05 & '06; Lysh that's a one way...Lysh!/getting lost; pics w/ Nik and the giant cookies!; my 4 Harvard bound kids; lost in providence...really lost; the bus w/ Nik n Dan; Austin Powers; Algebra 2; Dan's impressions; fighting with Dan; Florida; snowboarding trips w/ mom; camping trips; 9/5/04; bonfires; "Save a horse ride a cowboy" dance; Jump On It!; Mr. Boombastic; B-ball w/ Jess n Jen; Pirates and Spiderman; Chemistry crew; CKC/theme songs; Montreal; "Damn it!"; locker room dance parties; FORKS!; Fleet Center; "WHO JACKED MY HOOD?!"; tubing w/ Nik; Bob; Friday mall nights; the double blind date; my moms Halloween party w/ Nik n Nate; meeting Bronson Arroyo...twice!!<3
~My friends with the most amazing people and I love you all so incredibly much.
~To my family- There are no words to describe how important you are to me, you have always been there and I thank you for everything. I love you.
Good Luck Class of 2007!

Name: Natasha Lynn LePage
Nicknames: Tasha, Tash, Shasha, Princessette and WW
Buddies: BK, JV, CS, MA, the Cheerleaders, the Wendy's crew, the Dartmouth gang- MM, BT, JL, NC, DR, DM, JM, Shane, and everyone else I missed...<3
Favorite pastimes: Weekends at Wendy's, Sleepovers at Britt's, Field hockey, Cheering, and chilling with MM, BK, JV, BC, BT, NC, and DR
Turn On: Anyone who makes me laugh has an amazing personality, nice hair, gorgeous eyes, intelligence, and... a nice body wouldn't hurt.
Turn Off: Bad breath, arrogance, immaturity, smokers, cheaters, and liars
Pet Peeves: Disrespect, bad hygiene, conceitedness and people who aren't straight forward
Ambition: To live life to the fullest with no regrets
Unforgettable Experience: HIGH SCHOOL!!!
Quote: "Dream as if you'll live forever...Live as if you'll die tomorrow."
I Remember: WMS...Field Hockey (thirteen stitches) NBH and the vending machines... Long bus rides with the soccer team. Freshman and sophomore gym (bad eggs-BK, BP, JV, and SJ) Cheerleading and basketball games... The Fleet Center 2005... Away games... (Softball) falling off the bench at Avon. Journalism...and the BU trips. Spanish with the twins. Homecoming with Caleb. Staying up until forever with Britt, Nick C, and Brendan. Michele's family. The beach. Four way with Britt, Nick C, and Brendan. AP US history. The Media Center and long talks with Sundi. Summer 2006!!! *Matt ROSE Madruga* Walking down Rte. 6 with Matt at 1 a.m. Falling asleep under the stars with Matt... Britt's pool toys...Kissing Matt...Bianca learning to drive stick... Nick Silva...enough said. "Oh snap!" Switching guys with Britt... The Dartmouth gang. Brendan and late night IM's. "We're breaking up!" Stealing Brendan's words. "Hello Brendan's answering service (DM)" Dave, Jordan, Danny and Brendan eating my cookie! "Most definitely..." Taco Bell fighting and chilling with everyone until whenever... Justin and the "Kiss." Late night ice cream runs with Matt and Bianca. Bianca and Britt...and riding through Somerset. Dunkin Donut cravings. Chemistry with Juicy. Shopping with Keith and Britt... Picking up guys in Drive Thru... Dartmouth Firefighters...Sunday's at Wendy's... HOPE... Riding in Justin's Escalade. The Medeiros Feast (Jared and Britt)...RIP Amanda, Scotty, Elizabeth Borges and Matt Benoit... Me and Danny breaking Britt's bed...by accident...we swear!!! Food fights with Brendan. THE PICTURES... (Bianca and Britt) LMAO, Britt's house...oh god... way too many memories there...LMAO...and of course...being Best Friends with Brittney Kinnas...Obviously...<3

Name- Holly Lynn Rebello
Nicknames- Moose, Holla, Hol, Holla-holla
Best Buddies: Nikki, Lysh, Jess, Jen, Joe, Dan, Justin, Twins
Favorite Pastimes: sleepovers at Nik's; hanging at Lysh's; camping!
Turn On- funny, nice, easy to talk to, tall! Gets along with my friends
Turn Off- smoking, conceited, player/plays games, liar
Pet Peeves- messy eaters! Fake people!
Ambition- to have a successful career and a fulfilling life
Unforgettable Experience- HIGH SCHOOL! <3
Quote- "No more camouflage I want to be exposed and not be afraid to fall."
I Remember...Meeting Nik in 4th grade; smelling books w/ Lysh; ding dong ditch; Lysh's mom after Junior prom; "Who's Cooler?!"; Martha's Vineyard/ paper plate memories; IHOP/Roadhouse/Friendly's; breaking a plate; Halloween '05 & '06; Cinnamon; "Supported it up!"; movie nights; falling down Jen's & Lysh's stairs; b-ball at elementary n Joe falling face first; Lysh's surprise party; my18th b-day; boys game n girls at Wendy's; spilling soda on Justin; Spanish class/drawings; Justin's feast and the truck; my first car & horse; Blurt!/Twister; Jess's 16th b-day; the onion dip; breaking the window; gym w/ Jen; driving school w/ Vanessa/falling in the street; Chicken Little; Field Hockey 10&12/ singing on the bus; The Flenguins; BLUE 42 HOTT!!; late night playgrounds; NFG w/ Nik & Lysh/ crowd surfing; TRENT!/Paw Sox/ cute boy; Red Sox with Lysh; Ski trip soph yr; DO IT DAN!; Fire and Ice/the bachelor party; Bottch's A&P class; Jacked Vixens; the goal that didn't count; Six Flags '05 & '06; Lysh that's a one way...Lysh!/getting lost; pics w/ Nik and the giant cookies!; my 4 Harvard bound kids; lost in providence...really lost; the bus w/ Nik n Dan; Austin Powers; Algebra 2; Dan's impressions; fighting with Dan; Florida; snowboarding trips w/ mom; camping trips; 9/5/04; bonfires; "Save a horse ride a cowboy" dance; Jump On It!; Mr. Boombastic; B-ball w/ Jess n Jen; Pirates and Spiderman; Chemistry crew; CKC/theme songs; Montreal; "Damn it!"; locker room dance parties; FORKS!; Fleet Center; "WHO JACKED MY HOOD?!"; tubing w/ Nik; Bob; Friday mall nights; the double blind date; my moms Halloween party w/ Nik n Nate; meeting Bronson Arroyo...twice!!<3
~My friends with the most amazing people and I love you all so incredibly much.
~To my family- There are no words to describe how important you are to me, you have always been there and I thank you for everything. I love you.
Good Luck Class of 2007!

Name: Natasha Lynn LePage
Nicknames: Tasha, Tash, Shasha, Princessette and WW
Buddies: BK, JV, CS, MA, the Cheerleaders, the Wendy's crew, the Dartmouth gang- MM, BT, JL, NC, DR, DM, JM, Shane, and everyone else I missed...<3
Favorite pastimes: Weekends at Wendy's, Sleepovers at Britt's, Field hockey, Cheering, and chilling with MM, BK, JV, BC, BT, NC, and DR
Turn On: Anyone who makes me laugh has an amazing personality, nice hair, gorgeous eyes, intelligence, and... a nice body wouldn't hurt.
Turn Off: Bad breath, arrogance, immaturity, smokers, cheaters, and liars
Pet Peeves: Disrespect, bad hygiene, conceitedness and people who aren't straight forward
Ambition: To live life to the fullest with no regrets
Unforgettable Experience: HIGH SCHOOL!!!
Quote: "Dream as if you'll live forever...Live as if you'll die tomorrow."
I Remember: WMS...Field Hockey (thirteen stitches) NBH and the vending machines... Long bus rides with the soccer team. Freshman and sophomore gym (bad eggs-BK, BP, JV, and SJ) Cheerleading and basketball games... The Fleet Center 2005... Away games... (Softball) falling off the bench at Avon. Journalism...and the BU trips. Spanish with the twins. Homecoming with Caleb. Staying up until forever with Britt, Nick C, and Brendan. Michele's family. The beach. Four way with Britt, Nick C, and Brendan. AP US history. The Media Center and long talks with Sundi. Summer 2006!!! *Matt ROSE Madruga* Walking down Rte. 6 with Matt at 1 a.m. Falling asleep under the stars with Matt... Britt's pool toys...Kissing Matt...Bianca learning to drive stick... Nick Silva...enough said. "Oh snap!" Switching guys with Britt... The Dartmouth gang. Brendan and late night IM's. "We're breaking up!" Stealing Brendan's words. "Hello Brendan's answering service (DM)" Dave, Jordan, Danny and Brendan eating my cookie! "Most definitely..." Taco Bell fighting and chilling with everyone until whenever... Justin and the "Kiss." Late night ice cream runs with Matt and Bianca. Bianca and Britt...and riding through Somerset. Dunkin Donut cravings. Chemistry with Juicy. Shopping with Keith and Britt... Picking up guys in Drive Thru... Dartmouth Firefighters...Sunday's at Wendy's... HOPE... Riding in Justin's Escalade. The Medeiros Feast (Jared and Britt)...RIP Amanda, Scotty, Elizabeth Borges and Matt Benoit... Me and Danny breaking Britt's bed...by accident...we swear!!! Food fights with Brendan. THE PICTURES... (Bianca and Britt) LMAO, Britt's house...oh god... way too many memories there...LMAO...and of course...being Best Friends with Brittney Kinnas...Obviously...<3

Kayla Marie Borges
Nickname: Kay Bee
Best Buds: MP, NB, BA, AB, My Mom
Favorite Pastimes: Taking Pictures, Drawing Eating and sleeping.
Turn On: Tall, Funny, Ambitious, Spontaneous, Nice, Smart, Goodhearted
Understanding, Good Style, Piercing, Tattos, Nice Teeth, and Pretty eyes.
Turn Offs: Lazy, Boring, Cocky, Arrogant, Judgemental, Druggies, Liars, Cheaters, Show offs, Major jocks, Scrawny guys, Bad Hygiene
PetPeeves: Being awakened, People who don't clean up afte themselves, People that give up too easily, Ignorance, Being told that I can't do something.
Ambition: To Succeed in Life.
Quote: "Nothing is Impossible"
remember: May 31, 2006 & June 1, 2006, Wendy's, Taco Bell, Parking Lots, The Caves, Speed bumps. Nights at Andy's, Brit & kayla get hit by ropcks, Ghost Hunting (MP NB JF) Scrap booking, Cooking & Drawing with Mickey, HappyGarden, Beach at Night, Getting Bandit, New Hampshire, Text messages, 7/11. Rufus, Dinner at Mickey's, Hoeecoming, Florida, Cruise 06, Suntan lotion, Before and after Junior Prom, Cog, Best Buy, Horse Radish, Fifel and Gus Gus, Jared's costume party, The Capri, My haunted house soo much more. I had many amazing memories in high school and I wish everyone the best of luck!

Name- Desiree Gabrielle Estacio Estrela

Nick name - Des, Desi, D...esiree, Fall River

Best Bud- Ashley Estacio

Ambition - to have a fulfilling life and be happy

Quote- Love, live, and laugh

Turn on- nice eyes, nice teeth, funny, and sexxi guys, good kisser,

Turn offs- bad teeth, too serious, and smokers

Pet peeve- stupid people, and ugly people (lol)

I Remember....

Bus 14, homecomings, Proms, Halloweens, D...esiree E....milio, Bianca's orange dentures, "I have orange in my teeth" w/ A.E, Yee haw girl/boy w/ C.S, Poker Nights w/ A.E, Ej, R.B, J.C, J.F, K.O, N.O, my 1st godchild, "when are we gonna hit the rail" w/ Ej, C.S, M.E, JULIA, The 3 full moons w/ A.E, B.T, the overpass headlight show, w/ A.E, The Portuguese Mr. Westport, "Hey Meg , which one should I make" w/ M.S , Cruising the ave, the big red slide, chilling at the skate park when it was cool, That wicked hot guy from the envirolab, "lets go Burn" w/ A.E, Food, Icecream, and Coke w/ A.E, Modeling w/ A.E, all the freebies w/ A.E, The BARN, the clam w/ B.C, B.K, N.G, Gertrude w/ A.B, Megan's HOT ROD, Hazel the demon cat, from Reid to Ashley to Me, Massages in H.A.&P, Josh C almost squishing me, Oh Ah the treesss w/ Ej, A.E, the missing Jell-O, yearly winter traditions with Ashley, nights at Lucy and Christine Lane, smoking cheese w/ J.C, A.E, R.B, J.B, C.S, "you stink , sniff sniff, No I don't" w/ A.E, The Japanese exchange students, " That Darn Moose" w/ Ej, "Happy Swan Day" w/ Ej, My 17th Birthday w/ A.E, R.B, J.C, F is for... w/ A.E, periwinkles, Chineses w/ A.E , Bowling, The Crack, Breakfast, The whites crew, the myspace craze, BADOW!!! It was fun will it lasted, but the end is here, congrats to the class of 2007 Love You! Party like a Rockstar!!

A moments insight...
is sometimes worth...
A life's...
Experience.

Yankees
WISPORT

Left to right:
Gail Silvia,
Steve Collins,
Cheryl Tutalo,
Bob Wood,
Joan Riley

ADMINISTRATION

FACULTY AND STAFF

GUIDANCE DEPARTMENT
Melissa Sweeney, Natalia Silvia, Steve Collins,
Paul Amaral, Joan Riley

PHYSICAL EDUCATION
Celia daLuz, Kristy Tripp

MEDIA CENTER
Carol Sunderland, Bridget Buckless

SOCIAL STUDIES DEPARTMENT
Kathy Silva, Gus Cariglia, Mike Roy, Chris Garth

MATHEMATICS DEPARTMENT
Front Row: Terry Barros, Dianne Resendes,
Deb August
Back Row: Matt Girard, Glenn Lincoln

SCIENCE DEPARTMENT
Front Row: Arlyn Bottcher, Jane Dybowski
Back Row: Dan Harrington, Scott Atkinson
Rich Simon

VISUAL ARTS
Front Row: Scott Frost, Teresa Hadley, David Allen, Christine Menard
Back Row: Cal Ellinwood. Mike Davis

BUSINESS & TECHNOLOGY
Kevin Clark, Jean DeSouto, Chet Millett

SPECIAL EDUCATION
Front Row: Heather Dains, Joan Blake, Paul Bornstein, Kathrine Cummings, Kim Perry
Back Row: Liz Megna, Joel Sulivan, Joanne Stokowski, Shannon Mcguire, Chris Warren

ENGLISH DEPARTMENT
Front Row: Tom Clark, Erin Foley, Katie Cabral, Harry Proudfoot
Back Row: Pat Kehoe, Steve Cook

FOREIGN LANGUGE DEPARTMENT
Front Row:
Moira Greenson, Ednuzea Farias

Back Row:
Caroline Pavao

NURSE

Kelly Santos

ISS

Ray Oswald

SECRETARIAL STAFF
Front Row: Pat Amaral, Vivian Sa,
Back Row: Debbie Dziedzic

SPECIAL EDUCATION, ACT PROGRAM
Paul Bornstein, Leslie Ruel (Ms. V)

BUILDING SECURITY
Carol Beaupre, Mike Roussel

TECHNOLOGY
Jonathan Plourde, Elizabeth Lewis, Pat Andreozzi

FOOD SERVICE
Gail Menard, Nancy Little, Marc Furtado, Maria Raposo, Karen Ferreira

CUSTODIAL STAFF
Mike Cateon, Jim Pacheco, Rob Cateon, Maral Souza

SUPERLATIVES

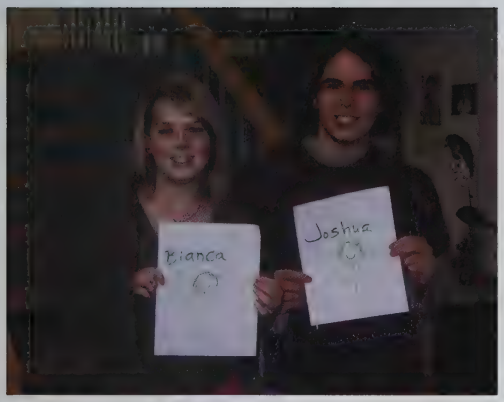

MOST ARTISTIC
BIANCA CUSICK, JOSH DUCLOS

MOST POPULAR
ANDY CALHETA, ASHLEY FORD

BEST LOOKING
BRITTNEY CORVELO, PAT MACCINI

MOST MUSICAL
KYLE THERRIEN, HEATHER LEACH

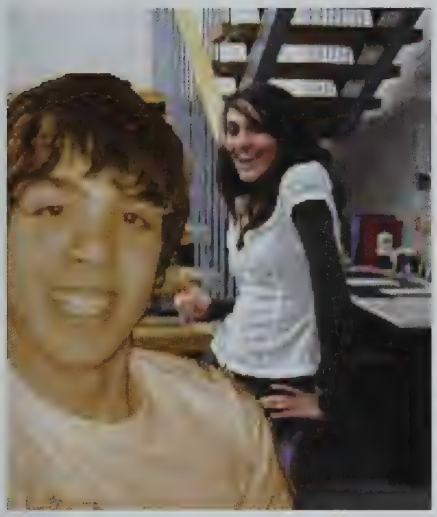

BEST DRESSED
JARED VANDENBURGH, BRITTNI ALAHMAR

FRIENDLIEST
ARIANE BAROODY, NATE GLOVER

FUNNIEST
JUSTIN ALEXANDRE, JESYKA PHIPPS

MOST CONTAGIOUS LAUGH
SAM TEXIERA, AMBER AMARAL

MOST ATHLETIC

KRYSTAL McCONNEL, DAN NOONAN

MOST DRAMATIC

DAN TOOHEY, JESS MOSS

MOST CHANGED

ALYSHA BLOUIN, JARED VANDENBURGH

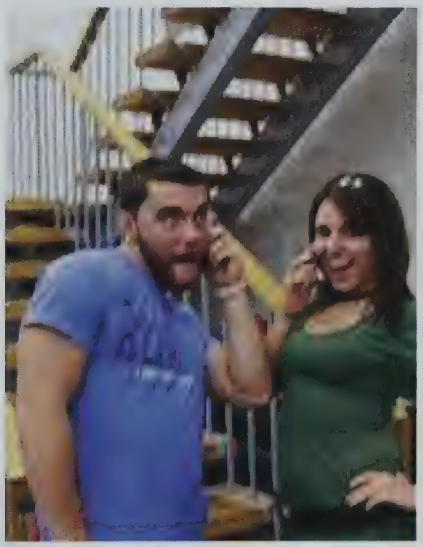

MOST TALKATIVE

JARED SILVIA, NIKKI BORGES

NICEST EYES

TAYLOR SOUZA, TYLER WHITE

NICEST SMILE

DOMINIC TAVANO, BRITTNEY KINNSAS

QUIETEST

NOLAN BLIAR, TREVOR BLIER, MEAGHAN MAHONEY

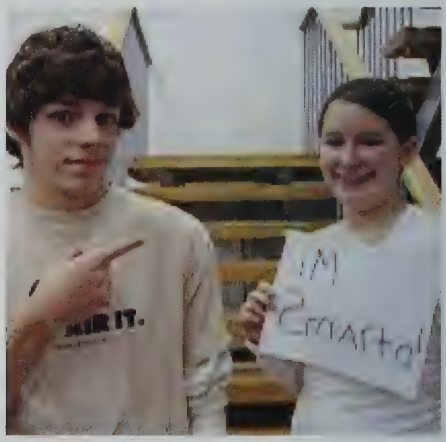

SMARTEST

JOE PELLEITER, ALI GAGNON

MOST LIKELY TO SUCCEED

LUKE CORREIRO, KERRIE DASILVA

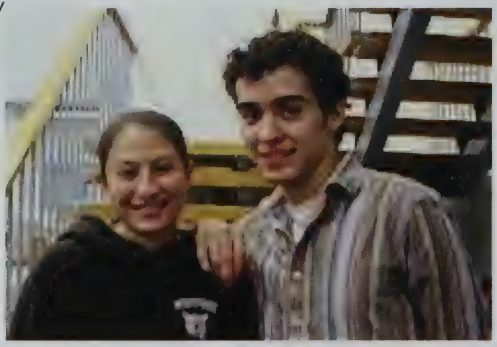

Brittni Alahmar

Justin Albergaria

Justin Alexandre

Amber Amaral

Jessica Anctil

Christopher Assad

Andrew Audette

Christopher Barnabe

Ariane Baroody

Amanda Bernier

Bryant Bernier

Nolan Blier

Trevor Blier

Alysha Blouin

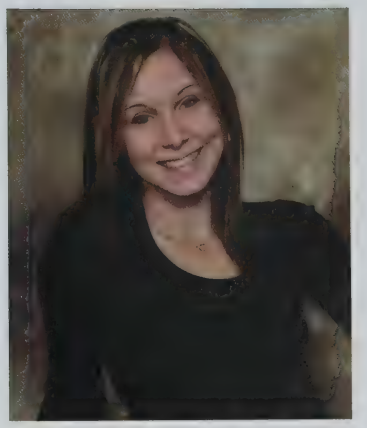

Nicole Boissonneault

Ashley Borges

Kayla Borges

Nicole Borges

Victoria Botelho

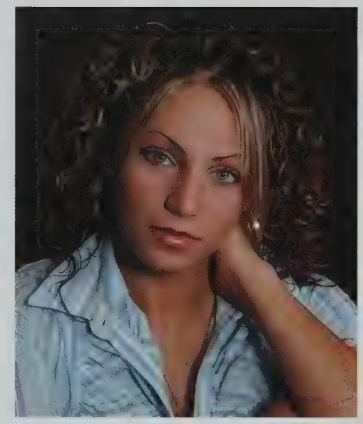

Jessica Brown

Andrew Calheta

Bianca Cardoza

Brandon Cardoza

Luke Carreiro

Zachary Chandanais

Joshua Chouinard

Trevor Clare

Kayla Correia

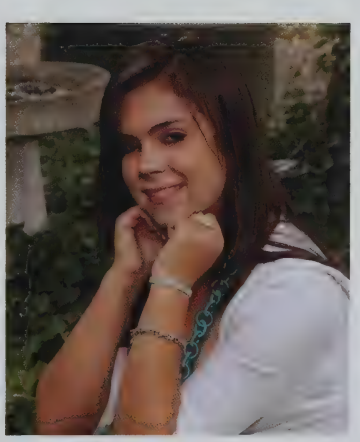

Brittney Corvelo

Christopher Costa

Jessica Costa

Brandon Cox

Bianca Cusick

Kerrie DaSilva

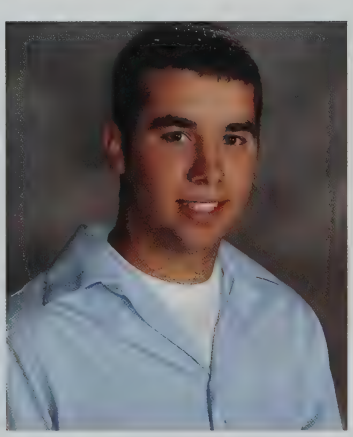

Christopher Davis

Aaron DeMello

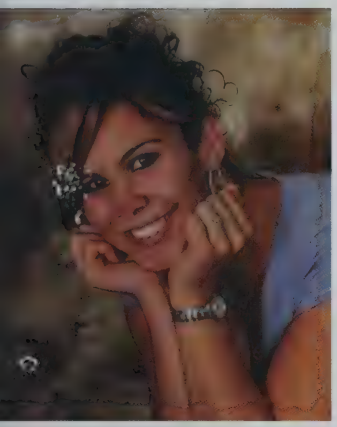

Paige Desousa

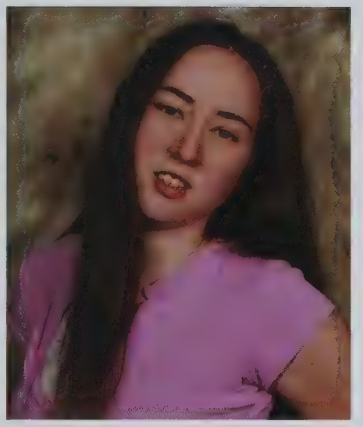

Bethany Deveau

Andrew Donald

Joshua Duclos

Desiree Estrela

Jennifer Farias

Ashley Ford

Alicia Gagnon

Holly Gauthier

Nathan Glover

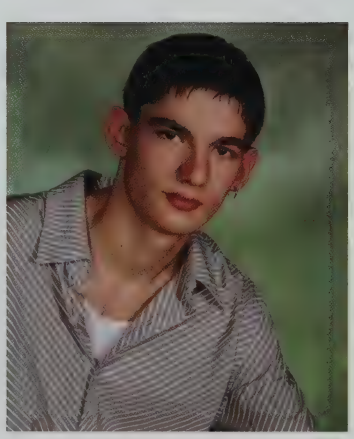

Isaiah Gonsalves-Saulnier

Jamie Grundy

Leigh Hammontree

Danielle Hernandez

Stephanie Jasinski

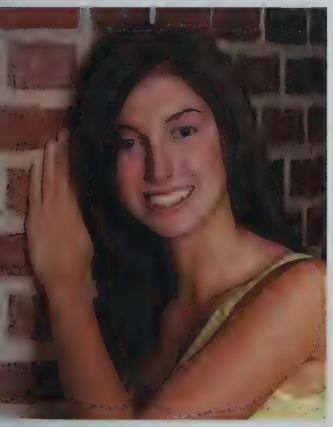

Nadia Jennings

Brittney Kinnas

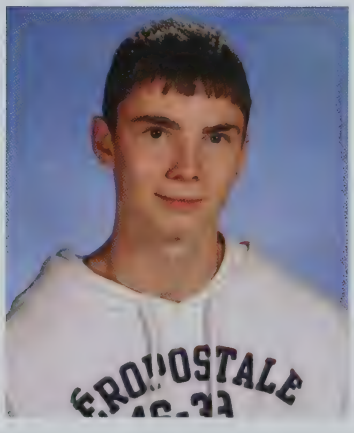

Russell Lambert

Andrew Larivierre

Travis Larose

Heather Leach

Cassandra Leite

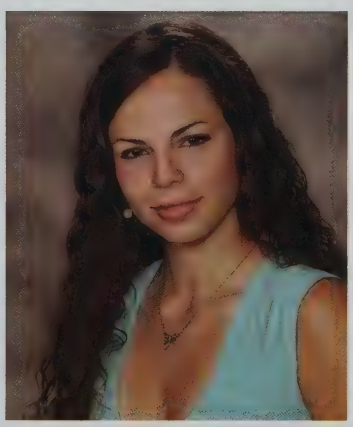

Natasha LePage

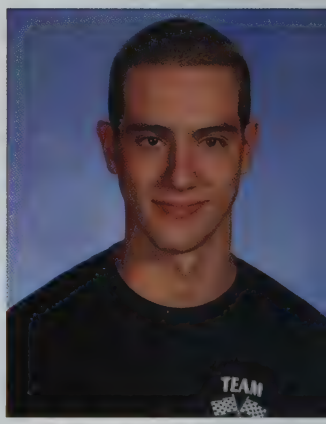

Joshua Lopes

Patrick Maccini

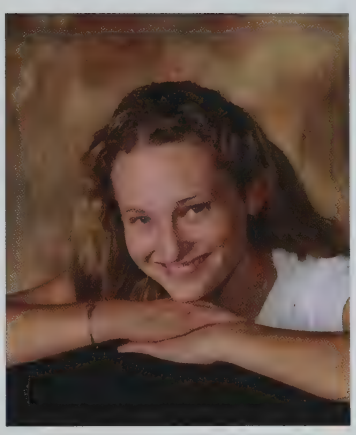

Meaghanne Mahoney

Lindsy Manchester

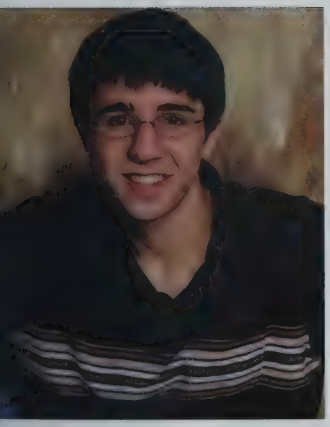

John Marsden

Tiffany Martins

Krystal McConnell

Holly Michael-Savage

Angie Morin

Jessica Moss

Timothy Nadeau

Daniel Noonan

Nicholas Onorato

Andrew Orr

Vanessa Pacheco

Radhika Patel

Nichole Paul

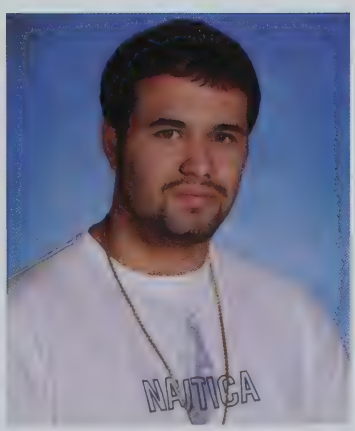

Corey Pavao

Joseph Pelletier

Jesyka Phipps

Sean Piva

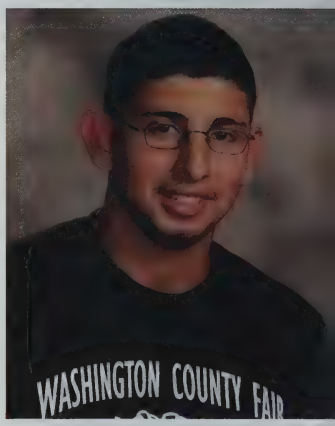

Justin Pontes

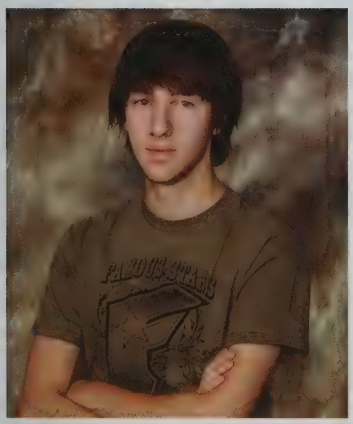

Ian Provost

Kyle Raposo

Holly Rebello

Jessica Rego

Vanessa Reis

Robyn Rodrigues

Michael Semenec

Tiffany Servant

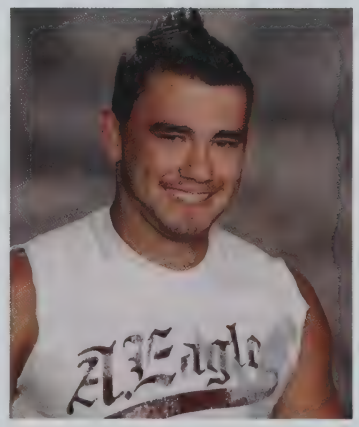

Jared Silvia

Sarah Simonin

Taylor Souza

Cory Sunderland

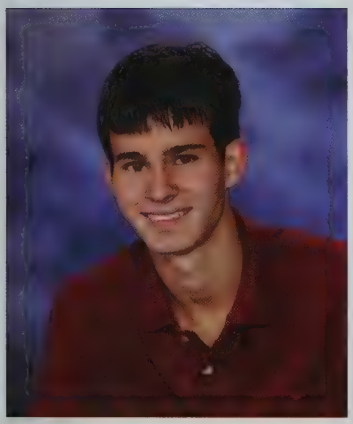

Dominic Tavano

Samuel Teixeira

Kyle Therrien

Daniel Toohey

Daniel Trenholme

Ashley Tripp

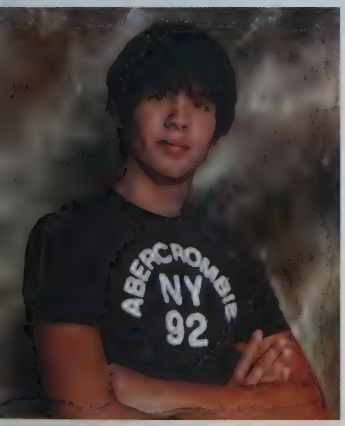

Jared Vandenburgh

Luis Vultao

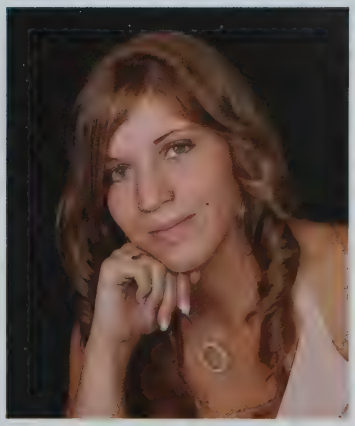

Shayna Weakley

Tyler White

James World

Name: Lindsy Manchester
Nicknames: LinLin, Madia
Best Buddies: TW, JM, KC, JP, JV, SS, BC, TS, AA, BA, NB
Favorite Pastime: late nights at taco bell in JoJo's car
Turn On: big eyes and smile, sense of humor, caring, lip rings, has goals in life
Turn Off: ugly gross feet, bad breath, stubbornness, plays video games
Pet Peeves: people touching me wit their feet
I Remember: *Jared's $20 under the turkey *Six Flags '06 in the rain wit JV JP BC *trailer nights at JoJo's *Joey backing up into my car *star gazing at Baldwins *Jared's panic attack summer '05 *Jess makin mac an cheese in the dark cus of the deer outside *awesome Halloween '04 *vibrating backseat in the jaguar *Jared trippin on Kayla, fallin on his face and peeing *JV rippin my jacket *Sunday picnics at the beach *lots of home movies * the boat *the singing of the National Anthem at colorguard shows *taco bell *shoppin in the closet *lawn shoppin at the beach *mysterious rides down Drift Rd. *Jared's dad's house *Sarah Christies '05 *trip to Kohl's wit KC *tryin to hide BC in a bush during manhunt *playin pool at Tyler's *side swiping car on Mouse Mill after practice *takin 100 pics of the same thing wit JV *campfires *steelin pink flamingos *21 woohoo woohoo *"You are gonna be in big trouble if I go in there, 1,2, that's it im comin in!" *washin windows at the rehab center wit JP *birthday party for Jess with colorguard girlies *livin wit Kayla *doin maps in Mr. Gomes class *spitballs in middle school *pullin chairs away and trippin eachother *"where's Cory? Cory I can see you standing there!" *green beans, "Here catch!" *sledding at the middle school *digging up hammy *breakin the window in KC basement *playin Charlie's Angels wit KC and Angela *playin in the mud *watchin Clueless and Spice World over and over again wit SS *lovin Jo-Jo when we first met at the campfire *me and Kayla askin the neighbors for tampons *constant walks up Main Rd wit KC *JV: broken auditorium seat in the middle school *Oct. 11 '06 *some of the many good times

Nikki Paul
Nicknames-Pauly, NP, Sweetie
Best Buddies- AP, KR, AA, KC, BC, ZG, NB, TN, TG, TW, MD, MW, SP, PD, PA, SA
Favorite Pastimes-Hangin out with my gurlies
Turn on- tall dark handsome
Turn off- dirty boys
Pet Peeves- Snobs, dirty gurlies, drama
Ambition-to make a difference
Unforgettable Experience- Lets just say "high school"

I remember.....and will never forget.....

The best times through high school and we'll always remember the crazy time is hangin out with all your friends. The rentz went away you know what the means. Cleaning up the big mess. Trouble-Blondie crazy rides home. The lies I never should have told. "Red Trucks" mistakes new friends people you thought you would never talk to. Edit bay 3 photo with my gurly. The people I'll never forget Ms. Pat you're the best. You have done so much for me and my friends I don't know how I would have got through school without you being there when I needed a shoulder to cry on. You have been by my side through so many things and I love you! To everyone that has came and gone we have has are good times and things will never change. Sis I just want let you know you are the best your always the one to turn to when you feel like there's nobody who cares I love you. Mom & Dad I just want to let you know you are the best even though we have had our crazy fights you have always been there when I needed you....I'm sorry for the times I have hurt you...But I love you and I don't think I would be where I am today if it wasn't for you.

Name: Nolan Blier
Nickname: Twin
Best Buddies: TB, VR, AB, JA, JF, HR, DT, JP, JA CB, NB, LC,RP
Favorite Pastime: Tennis
Ambition: 3D-Graphics
I Remember... I remember all my best friends and the good times I had with them. Winning league champions in tennis. The time I went to Quizno's with Chris, Vanessa and Trevor, and stayed there for like 3 hours. The time I went to the factory of terror with everyone. Going to all the field hockey games with Jess, Trevor, Dan and Joe. All of those summer nights at Alysha's house. The time I went to Jess's and never left and ate all her food. I remember Spanish class. The time when Holly dropped her plate at prom. I remember trick or treating on Halloween with Trevor, Vanessa, Nikki, and Radhika. I remember when Jen made us take her shopping. I remember all those summer days at the tennis courts. I remember Prom. I remember Graduation.

Name: Trevor Blier
Nickname: Trev, Twin
Best Buddies: NB, VR, AB, JA, JF, HR, DT, JP, JA CB, NB, RP
Favorite Pastime: Tennis
Ambition: 3D-Graphics
I Remember... I will always remember having the best friends ever. Wining league champions in tennis. The time I went to Quizno's with Chris, Vanessa and Nolan, and stayed there for like 3 hours. The time I went to the factory of terror with everyone. Going to all the field hockey games with Jess, Nolan, Dan and Joe. All of those summer nights at Alysha's house. The time I went to Jess's and never left and ate all her food. I remember trick or treating on Halloween with Nolan, Vanessa, Nikki, and Radhika. I remember when I took Jen shopping. I remember all those summer days at the tennis courts. I remember MIDI class and how Vanessa used to beat me up. I remember Prom. I remember Graduation.

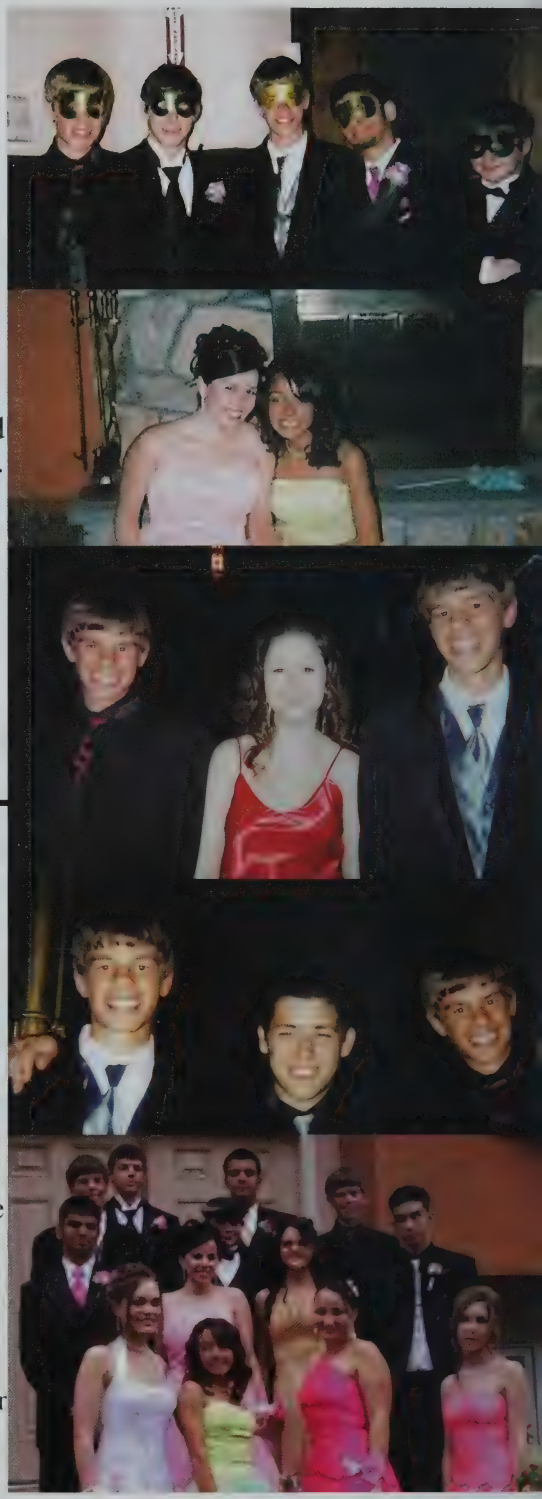

Name : Vanessa Reis
Nick Names: Big V, Nes, Vanessuhh
Best Buddies: R.P, N.B, B.C, T.N, N.B
Favorite Pastimes: Being with the whole family
Turn On's: Cute, sense of humor, nice teeth, nice smile, smart, easy to get along with
Turn Offs: Conceited, no sense of humor, judgmental
Pet Peeves: Fake people
Ambition: To be successful
Unforgettable Experience:
Quote: Hope dies last
I Remember: My first day in middle school, My little sister getting attacked by Bianca's dog, Getting stuck in Bianca's bubble bounce, Holly falling in the middle of the road at driving school, My belt breaking during midi class, The chair fighting with me in the morning, Mr. Atkinson trying to run me, Kayla and Nikki over, Nikki's driving, The Factory of Terror, Halloween and me crashing into the side of the bridge!, CLAM!, The twins dancing at Prom 06, "Crumbled my heart like a muffin", Crashing into the house with my 4-wheeler, "Clumpy clumpy", When Nikki lost me at the mall, Bianca and me playing basketball outside just to see Nick, Radhika talking about going to the doctor to get her ears cleaned, The vending machine eating my hand, The girl's bathroom in the morning, Dave O putting a huge hole at the bottom of my locker, Radhika losing Ms. Pavao's pass in my locker, Ms. Picerelli flipping out because we hid her "real" fish, Flipping Ms. Picerelli's bird upside down, Mr. Atkinson and his meanness, The chalk board full of all the mean things I said that year to Mr. Atkinson, When me and the twins and Chris B. went to eat at Quizznos and stayed there for like 3 hours talking, Nate body slamming me and rolling me over, Radhika shaving her mustache, Bongos, Beating up the twins, Chris B. dancing for 25 cents, The twins red faces, When Louis tripped and I sprained my ankle the night of home coming, My toe bleeding at home coming. Graduation of 2007! I love all my friends who have always been there for me!

Name: Radhika Patel
Nicknames: radekee, ra-deek-deeks
Best Buddies: VR, KC, AB, NB, KV, NB, TB, NG
Turn On: gorgeous eyes, the style, personality
Turn Off: Players, smelly, chunky guys, slackers, gothic
Pet Peeves: fake girls; snobby girls; mean girls
Ambition: be successful, make parents proud, and try to live life to the fullest
Unforgettable experience: the first day sister went to college.
Quotes: Take the good with the bad, Smile with the sad, Love what you got & remember what you had, learn to forgive but never to forget, learn from your mistakes but never regret, people change, things go wrong; just remember that Life goes on...
I remember: "mustache"; scratching the van; kicked off soccer first day of school; Vanessa + I becoming bestfriends"05"; "shaving" mustache; waxed back; Ari stealing the clam; sneaking behind parents; being the blondest girl; first failing class U.S. History "05"; cupcake factory in NY City; 2 yr. Ayina saying "booty, booty"; Virginia beach "06"; fireworks in Washington D.C. in front of the Monument;
Seeing the statue of Liberty "06"; factory of terror; 2 wks in MD w.o. parents; Six Flags (huge carebear)); first job "horseneck beach"; never being absent/tardy "03-07"; only one detention; Halloween; Vanessa crashing her car on the bridge; getting attacked by dogs; crying for failing test;

Name- Joshua Lee Lopes
Nicknames- Josh, Lopey
Best Buddies- AC, AC, RR, JP, JC, JM, PD, JS, AP, JC,
Favorite Pastime- Working Landscaping with Andy Camara
Turn on- Shorter then me, Good Personality,
Turn off- Girls burping, Talk A lot, Bad Hygiene,
Pet Peeves- People who Talk a lot and don't shut up.
Ambition - Landscaping
Unforgettable experience- Meeting the big guy.
Quote- I sorry
I remember- I Remember meeting Ashley and her parents. I remember going to six Flags with Ashley, Lauren, Andy. Getting lost in Providence with Andy and Andy Swearing out the window to people. Working land Scaping with Andy and his father two years ago. All those fun times with my girl Ashley. All those fun times in Mrs. Blake's class with Jazz, Paige, Robyn, Abby, Shayna. Starting a business snowplowing with my father.
Party with Ashley's family and me and Andy throwing everyone in the pool. Going to monster trucks got lost took two hours coming back. Getting pulled over with my girl and she was very scared it was funny. Going fishing with Andy he got lost under a bridge.

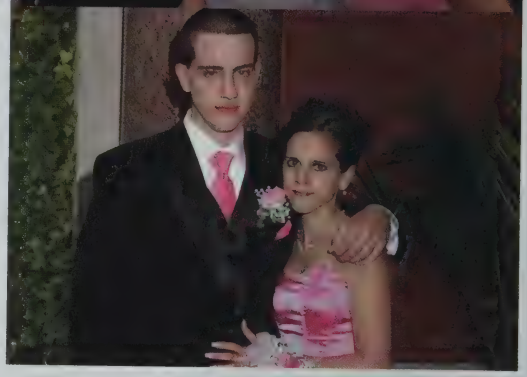

Name: Russell Lambert
Nicknames: Brussell Sprout
Best Buddies: PD, JL, RR, CC, JQ, TP, JM
Turn On: Skinny, Pretty, and Great Personality
Turn Off: Bad Hygiene, Tall, Annoying
Pet Peeves: People who act gangster
Ambition: Graduate High School
Unforgettable Experience:
Quote: Wasn't My Fault
I remember my favorite teacher Mrs. Blake. Getting kicked out of Sullivan's class 32 times. All the fun times in Mrs. Blake's Class.
Paige writing a page long stories about me brussell sprout and my family.

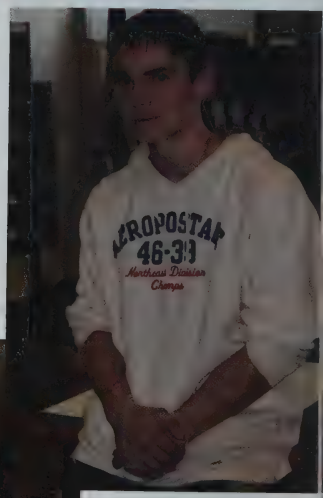

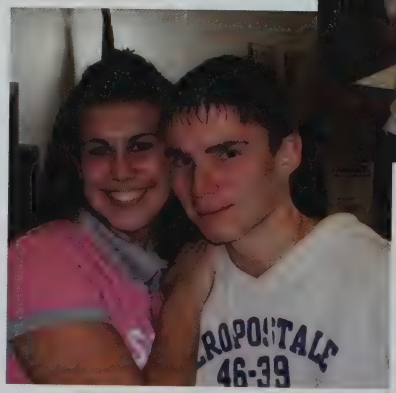

Name: Paige DeSousa
Nicknames: Mouth, Paigealenie
Best Buddies: JR, RR, HG, JL, AT, TN, BV, JP.
Turn on: Tall, Attractive, Funny, Great Personality
Turn Off: Short, Annoying, ugly, Bad Hygiene
Pet Peeves: Chewing w/ mouth open, talking over me when I am talking
Ambition: To Live my life the way I want
Unforgettable Experience: When I met Jeff Rosa
Quote: Life's to short, so live it to the fullest
I remember: Meeting Jeff Rosa in eight grade. Going to six flags with JR, RR, and TN and going on the super man ride for the first time. Being with Jeff (He the best thing that ever happen to me). All the fun times in Mrs.Blakes resource class w/ JL, RR, SW, HG, BV, and KV. Getting pushed to do go by Warren and McGuire. Going to my grams in Newport and walked the 3 ½ miles on the cliff walk w/ HG. I also remember coming to school and not wanting to be here but stayed. Me and my bright lime green prom dress. Always getting into trouble and having to deal with momma Amaral. Always trying to find away to get out of Detention. And last but not least "High School"

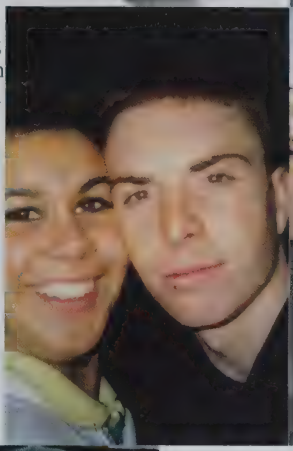

Name - Robyn Michelle Rodrigues
Nickname - Double R
Best Buddies- PD, TN, BV, HG, LA, AT, JB.KV
Favorite Pastime - Hanging out with Timmy, an hanging out W/ my friends
Turn on- Personality, nice eyes, good hygiene
Turn off - Bad Hygiene, smelly breath, lots of zits.
Pet Peeves - People who talk behind your back, people who chew w/ there mouth open, people who drag there feet when they walk.
Ambition - Work w/ Mentally challenged Kids.
Unforgettable Experience - Meeting my first love Timmy Navarro
Quote - yeah o.k.
I Remembers -
I remember my first day of high school. Also all those fun times in Newport at Paige's grandmother's house. When Timmy took me to the cliff walk in Newport. I remember going to six flags over the summer w/ Paige, Jeff, and Timmy and me. I remember all those fun times in Mrs. Blake class w/ Paige and Kerry. Also my junior year in Mrs. Blake's Room everyone saw a rat a jumped on the table screaming. I also remember going to Kerry Vanasse's house on New Years Eve and we stayed up late eating. An I went to go jump on Kerry's couch and missed it and fell on the floor. I remember sleeping over Jessica's house everyday over the summer.

Nicknames: Leigh Ham, LeRoy
Best Buddies: Sarah, DNoons(babes), AFo, Caya, Betty, Bianca, Jamie, Jess, Ev, Blake, Desmarais, Marielle, JMed, Johnson, Pat, TWhite, Nikki Bo, Taylor
Favorite Pastimes: Summer'05, Cali, NH with the fam, Sophmore yr. Basketball
Turn Ons: Jocks, Sense of humor, Laid Back, Fresh Sneakers, Outgoing, Eyes, Tall guys, Nice whips, Muscles
Turn Offs: Show offs, conceited people, bigheaded, small guys, cheap people
Pet Peeves: Fat Chicks who think they're hot, gross teeth, nosey people, Home wreckers, Ignorance, smarty pants
Unforgettable Experience: Stonehill with girls & boys, Fleet Center, Feb 12, Nov 25
Quote: You never know what could happen any minute of everyday so cherish the moments and tell the people you care about you love them and never take life for granted
I remember... New Hampshire, Summer 05, Crashing the quads, Dominos, house every night, Jared's GRents then Alex's, Blizzard party at AFO's, 26 Flavs, Lowell Baseball, Caya getting KO'ed by the football, sleeping in Sarah's car at Croteau's, Mr. Sauce for 9 days straight, Seagull eating from my hand, Tubing, Krystal w Kitty, Nikki's 18th BDay at Ambers, Fleet Center & Stonehill, Cali, ballin at the Commonwealth Center, Living at JMeds, 5:00 bedtime, AAU Pennsylvania for nationals, New Hampshire in the parking lot, Skip AFos after prom, Drivin Blakes whip, Twitchin, Friday before the Fleet, CaseyR's, Chris' Graduation party, Town Leagues, Caya getting wasted up, Mystery Lock's Poop, Molly KO'ed, Jamie's Baby shower, Hummer with 2 ev, Jeffs Bashes, 7th grade softball, Ski Trip, Ev's Lotion Rub, Sweet Nipple Ev!, Racing in Taunton, Seeing the man of our dreams in the Titan(Caya), Peeing in the Urinals with Johnson and getting caught, "It's too late to mow the lawn", Croteau yelling at the roadkill, Bickfords, Last trip the Cavy took-Scituate away game, Field Hockey, Basketball, Softball, Haunted Cornfield, Factory of Terror, Boston, Locker Room on Rainy days, Tournament Team for SBall, DaLuz's AllStar ladder team Me & Krystal n JBlock, Jen tripping over the scoreboard and unplugging it, 1-on-1 with babes, First grade crush, Senior night BBall, Cisco, Tashas, Homecoming0506, Prom, 7th grade summer at AFords, Limonade, Rent-A-Mex, SBS, Caution seat, Love and Basketball, camping, Mex, Jay, MS Dances, AFo's Library, Megan's mom's house, Slim getting [illegible] the FH bus, Doing business w Ev, Kevins NewYears party, Being entertained [illegible] one getting stolen, IanO's Hottub, Stang crew, Pawtucket [illegible] Fireworks, Matt Benoit [illegible] -Never Forgotten, Nikki Knockers, Summer Jam, OC addiction, coach bogain on all girls, [illegible] throwin' up DONUTS! GL Class of '07

Name: Sarah Simonin
Nicknames: Sa, Sarah Shank
Best Buddies: Leigh Ham, Nikki Cayerr, A-Fo, Jess, Jamie, Bianca, Jill, Taylor, Kyle, Danny, Pat, Ev, Blake, Steve
Favorite Pastime: Chillen with the crew, doing business with Blake and Ev
Turn On: Nice eyes/body/smile, laid back guys, bad boys who do nice things, guys that smell good, clean cut
Turn Off: possessiveness, skinny boys, hairiness
Pet Peeves: when people ask questions
Unforgettable Experience: SUMMER '05!!
Quote: And in the end, it's not the years of your life that count. It's the life in your years.
I Remember: the school trip to Montreal, The OC addiction!! Dressing up as Mexicans with Leigh for Halloween, the Texas boys who went to NAPS, Scotty Boys Basketball games, the FLEET... "West-what, West-port!" Staying at Danny D's for a week straight, Beach parties, Hotel parties, Island parties, punching a certain someone in the face and then crying because I felt bad, my party, watching legion baseball games, Florida with Alyssa and my 2nd family, Jill and having the secret boyfriends that were brothers, A-Fo's party and after prom party, getting Zoey!, Zoey eating Steve's quarter, The Zack vs. Alex fight! ER until 4 in the morning!!! Sarah Christy's, going to Boston with the crew, Camero being born, spending 4 weeks with Ayane and the Okinowans, the 2 car full of boys almost getting arrested at 4 in the morning @ J-Meds, Ev's boat, horseneck campground, Leigh doing "unfinished business", Salem, Nikki getting knocked out by the football, prom '05 '06, the all-nighter with Jill in Newport, Kyle getting drafted, ski trips, Sep 17 in E. Greenwich with Ash (first and last time in a cruiser!), nonstop parties at LH's crib, CCD with Matt Benoit...you're always in my heart, Dom and Tyler changing my flat tire, Chris Borges' graduation party! Nikki B's 18th b-day!! (Crystal and Kitty), touching Jamie's belly everyday, New Years Eve at Kevins, Jamie's 17th birthday party, and all the other crazy times!! Steve: you showed me how to live; you're definitely the best brother in the world! Mommy & Daddy: thanks for your guidance and everything you've done for me... My family, Meme, and Cam: I LOVE YOU ALL!!!!!!

ame-Shayna Miriam Weakley-
ickname-LiL Shane, Shay, Biscuit, shaynaynay, strongly
est Buddies-JF, MF, AT, BG, MB, KV, SJ, CD, HG, NJ, NC, RC, LA, AS, PD, RR
the cheerleaders!!-
avorite Pastime- Hanging out w/my older sister and remembering my memories with
manda Tripp and my Grandmother RIP-
urn on-Tall, nice guys that have nice hair,light eyes that are charming, and I'm all
bout Chevy's-
urn off-Short, conceited guys that have ugly hair and lots of zits and I hate fords-
et Peeves-People who chew with their mouths open, and people who don't shut up.
mbition-Going to college, and staying with my boyfriend josh and creating a life-long
merican dream together.
nforgettable Experience-Going to my first Rock Concert with josh which was TOOL
the Tweeter Center.
uote-Yeah right...I don't think so...and OH MY GOD.The sleepovers with
J,NC,RC, going in the pool and the apple pie song. The spice girls concerts
ownstairs.Sleeping over at paiges house.I remember going to driving school with
shley Tripp, getting my license. Doing cheerleading, Going out with Andrew and all
e drama with him. Being BFFs with Ashley,Mary, Amanda T(miss you guys)the
asses w/Kerry,Lauren,Sonia! Chillin with Amanda RIP!I love you!All the parties LOL
billys house. Missin my old crew luv you all...All the late nights ha ha w/abby!Fun
mes girl!!Going on my first streetbike with Ricky and His cousins party lol all the fun
mes with him.all the 3 in the morning rides with Abby.The late night at stop and shop
ith robyn, Meghan.Late nights with Abby, Meghan,Brittney IN THE PIMP
OLVO!!Crusin in the volovo. hangin out with Abby and going to parties with a
uthern friend lol meeting Josh I love you and having the times of my life.
HOUTOUTS-Loren I love you and you're the best sister in the world and no matter
hat you'll always be there for me and that means a lot and I love you for it-Mom &
ad-I know that I kept you on your feet with all the trouble but I really love you and I
ish that you guys could be here forever because I love you more than anything in my
fe I couldn't of made it at graduation without your love and support. Josh- you're the
ve of my life I cant wait to spend the rest of my life w/you. You showed me what life
nd love is all about I love you forever and ever babe! Thanks everyone!

REMEMBERS

Michael Alfred Semenec

AKA- Mike, Miguel, Semi

Best Buds- Representing the whole FATAL eam. Anyone and everyone who made the chool days go by faster.

Favorite pastimes- Tricking it up at the Westport Skatepark. Hanging with the homies and bustin' some heads.

Ambition- Shoot my own movies and start my own clothing line.

Quote- Don't do drugs!

I remember- All the good times at WHS. All hings we yelled and sang at lunch. When Chorizo-Head Kid made a mess of the lunch able. Chilling at Dom's house with the one and only Rollie T. Spending almost everyday at the skatepark and tearing it up with my buddies.

Name: Stephanie Lynn Jasinski
Nicknames: Stephy J, Shakira, Prissy, Poloc, Twiggy, The little Woman!
Best Buddies: JF, SB, JV, BK
Favorite Past Time: The summer of 8th grade.
Turn On: Jonathan, a good sense of humor, people that are not afraid to be who they are
Turns Off: People that are fake, loud, Lie, That are not true to themselves
Pet Peeves: Black sox's..lol,
Ambition: To live life to the fullest, To be a mommy!
Quote: "Do, or do not. There is no 'try'."
I Remember...: I remember Freshman year! Every Friday was dance on the bleachers at gym with Jared, Kinnas,Elise, and Brenden while Jon slept. Going to the mall every weekend with the crew, laser bowling on Saturday nights, Going to all the school dances. Living at Bendahs, Holly's, and Chelsea's house during the summer's. "Red Shoes"..ha ha! Loving Oreo's, Going to all the fairs in the summer!! "THE SPIKE" ! Watch out for Jared he's a tripper . When Bendah almost broke her nose in f.y.e, Walking around bad neighbor hoods with bedah! Scary boys on small motorcycle's. Going to concerts with my moshing buddy. The cemetery wall..ha!! Random videos making at wee hours of the night! Letters of Missouri. Having Pierre of S.P call me sweet heart o0o he's a cutie! My sweet Sixteen party! My first date with Jonathan, The Fares Wheel, falling in love and having the best friend in the world Jon thank you for everything (love yea), The obeis dog, Late night talks in the garage with Bobby .D! Two words Pool and spot light! Me Chelsea "Insombia" Getting my License! Almost losing my best friend Jared but luckily he came back love yeah! Learning who my true friends are, making new awesome friends. "Homecoming 06"...ah ha good song! There is so many good memories that I have but I can't really think of them all when it comes time to it, but all I can say is there's many more to come !! I had a good four years at Westport High but it feels so good to be out! Good luck to the class of 2007 my last words of advice is to follow your dreams don't be afraid to take chances you only live once!

Name: Jared Vandenburgh
Nicknames: V-burgh, J-dog, Ja-rod
Best Buddies: Brittney, Kayla, Jesyka, Lindsy, Joey, and Steph
Turn On: Good appearance
Turn Off: Someone kind of freaky looking
Pet Peeves: Getting into a un-made bed
Ambition: To be extremely successful in life
I remember..... Jess at Joshes "05", tripping over KC and banging my head on the door, getting caught in the basement (Jess), KC picking her books up, Jess Hitting Kristy's car, Six Flags Jess/Lin/B, B/Jess/Danielle and I lawn shopping, Steph and I at the club house, (Britt) "be careful the stairs are icy", Joey going to Cumby's, finally pulling KC's chair away and no one saw, Jess "when shoes coming on?", Steph behind me and the heels stop clicking, Jess/Lin and I at the Library (cool kids), Britt riding into the fence on the dirt bike, Steph and Steph 2 riding to fast and crashing, Steph "Jr. Chelsea, Memory lane, Britt falling on the field, Joey and the pool table, Britt's grandma and her pajamas with Bianca C., Bowling Steph/Britt/Brenden, Cady Shack with the Japs, Joey and Lin, KC diving 4 bacon, Rain Dance, Pieking Garden, Nikki B. and Tony, Trip to Boston getting Joey, Jess scooping ice-cream, Dan T. falling at the beach, falling in Steph's kitchen, Friendly's, Christmas "04", Britt "I know where my house is", my dads, Blizzard "05" on the Party Line with Kinnas, and many other fun and exciting memories. But this isn't the end I still have a full life ahead of me and I plan on keeping in touch with all these people and making more memories to look back and laugh at later in life.

Name: Tyler White
Nicknames: Big Ty , TT boy, Twhite, Whitey, TY TY,
Best Buddies: Dan .N, Pat .M, Jared .S, Andy. C, Scotty B, Kyle T, Alex T, Chris B, Lindsy, Haley F, Leigh H, Sarah S, Kayla C, Amanda B.
Favorite Pastimes: Being with Lindsy, Middle School, Little League, Town League, TV Ball
Turn On: Nice Eyes, Brown or Blonde hair, Tan, Personality, Funny, Nice, loyalty
Turn Off: People who yell, mean people, bad personality,
Pet Peeves: Burning my Tongue, Chap Lips, People who yell
Ambition: Get threw college with good grades and success in Baseball, Law enforcement and Marine Science.

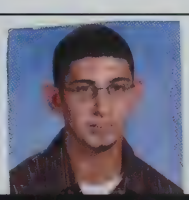

Pontes" or "JP" or J-Pizz or J-money. That's what I get alled but my name is Justin Pontes. My buddies are no, Chris, John, and Justin Seavor. My favorite pastime s when me and Bobby Orr racing at his place on atv's nd his "trike" he called it. My turn on is when I see cute irls that are into me and treat me good (lol). Turn offs re people that smoke. I have plenty of pet peeves but ne that really gets me is the loud and obnoxious girls In Westport high. I plan on being an electrician in my life. One unforgettable experience was when I went four wheel driving with my old mans new truck. My quote yell not really mines but something that's funny to say is dry your eyes" (lol) Chris Davis. I remember when I went to a mud run with my buddies Chris and john. John has a an insane truck f350 diesel its so out of hand. I remember when he let me drive it "oh my god" I said. I remember when I went mudding with my old mans truck we all went to Wendy's for a lunch break, after we were done we all hopped in out trucks and pull it "pozze" and sideways out of the parking lot," that was so much fun" I said. I remember when we went over Johns barn and buffed the big f350, it was me John Chris and our other buddy Mike. SO Chris lets me try buffing the truck now that was fun but friggin Chris kept yelling me playing around of course because I was taking the buffer off the truck and your suppose to shut the buffer off and I didn't so Chris was like "Justin dry your eyes" you know to make it seem like I was crying because he yelled at me it was hilarious. I have tons of I remembers but I'm just going to close out on saying that I have a fun life and can't wait to get out of Westport high school "peace".
Justin Pontes

Name: Kayla Marie Correia
Nicknames: Kayla Boneca
Best Buddies: RC, KF, JA, BA, MR, BC, AB, RP, AB, AG, AA, TS
Turn Ons: Good sense of humor and personality, preps
Turn Offs: Liars, Cheaters, Bums, Showoffs
Pet Peeves: People who don't clean up after themselves.
Ambition: To become a famous marine biologist.
Unforgettable Experience: Cruise of 2004
I Remember...: "if you listen closely you can hear a baby dying," pre-calc with Aaron and Amber- The best group ever!, running a red light in Justin's Saturn, Prom 2006, Broadcasting I class- Edit Bay 3!, working at Toys R Us, Super Buffet 2000 with Donny, Aaron and Eddy, "OMG! its Rod Stewart" six flags with my BFF JUSTIN A and making him ride the Superman two times, barn fire at Justin's with Dan T- "who used all the newspapers already"...one Saturday night- "I don't think this is real. I think I'm dreaming." Friday lunches- "shoo fly...lint balls!".....I just want to say thinks to mom and dad for giving me everything and always being there for me and to my sister Rackel- I love you, Congratulations, and Good Luck.....Keith we've been through a lot together, but no matter what I'll always love you.

Name: Brittney Kinnas
Nicknames: Kinnas, BK, Britt
Best Buddies: Jared, Nikki, Bianca, Tasha
Favorite Pastime: Meeting all of the friends I have today
Turn On: Straight teeth, nice eyes, piercings, and tattoos
Turn Off: Crooked teeth, bad breath, and too much acne
Pet Peeves: People who act stupid
Ambition: To be successful
Unforgettable Experience: Winning the 8th grade talent show
Quote: "Life's too short..."
I Remember: Mission soggy board, the camper, touchdown, my love for radiators, Shrimp!, jared: "say cheese", B and our trips to D&D, cutting Kyle's hair, 5 am visits, pool, cool boarders in the basement, the Capri, the hood, fierce girls, me and b's meat fight, trips to the beach, Me; Ryan; and Shannon's beach adventure, me; b; and nate's sleepovers, the trip to south Carolina, Jamaica and the British boys, movie Tuesdays, summer 06', junior prom and after, "Bianca look its free!" FH bus songs, Jared's dads, man hunt, B&E walks, corn meal, the BBA, B's driveway driving, taco bell, golfing w/ b, Ryan, and john, lake George, warp tour, trip to providence, "I know where my house is!" "OMG an old lady crawling out of the woods!" pretty much, matt and the floaties, fort phoenix, shoes, Ashley's, me and Kayla attack of the lawnmower, andi's house, Kayla and me "best buy."

Name: Krystal McConnell
Nicknames: Krys-Tal, Loompa, Shanequa, BBPFFEL
Best Buds: Brooke, Kayla T, Allie, Amanda, Jess
Favorite Pastime: Field Hockey, Basketball, Softball, Chillin with the BBPFFEL, Watching Movies, Hanging with friends
Pet Peeves: Drama Starters, Stupid People, Fake People, ppl who walk/ ride their bike in the road when there is a side walk
Ambition: To Be Successful
Unforgettable Experience: Summer 2006
Remember…..
Summer 2006, KOA, Frosting Fight, "What's a Tub?", Vegetarians only eat meat", "Look the big blue bug", Sleep Overs, Going to Boston, Krystal Day, Bowling, Ripped Crotch, Pitch n' Putt, Up chuckin in the sink, Hey Hey Ola, Late Night Convo's, Alaska, Cheesecake, Mt. McKinley, Floid needs money", Miami, Florida w/ Mom n Rick, Pennsylvania Tournament, Basketball tourneys, " Holy mother of Yao Ming", Six Flags, GRANDPA, Basketball States "04-05", Field Hockey, Movie Nights, Goin out to eat, Texas Road House, Softball, Xplosion, Camping, BK Kelly, Being Allies Ideal Idol, Jess braiding my hair, CYO, Beating W. Bridgewater twice in b-ball, Scoring a FH Goal Against Case, Female Athlete of the Year, Our bike ride in the rain, Mrs. Tripp, Crazy Nicknames, Swish Swish Connection, P-Place n the hand popo, Driving Lesson, Krispy Kreme, " Did u dye ur hair brown?".. "No it's Red." Street Ball, Red Sox Games, Paw Sox, Patriots Games, The ocean taking Brooke away, Nature Walks, Manhunt, R.I.P. MOM + AUNT LISA.. Love you, My Family, My Friends, good luck, miss you all…

Name: Jessica Rego
Nicknames: Jess
Best Buddies: AD*DH*KD*AB*AG*JF*AL*RD*KR*KB
Favorite Pastimes: playing volleyball, shopping, hanging out
Turn On: tall, smart, confidence, athletic
Turn Off: oblivious, bad hygiene, smokers
Pet Peeves: drama
Ambition: successful, happy and comfortable
Unforgettable Experience: going undefeated in VB 2006
Quote: "Was that us?"
I Remember: Is that how you dance? Millis w/ Kerrie & getting lost in Wrentham. "Girls can find their way home by shopping malls." Singing Strawberry Patch & Country. Boy w/ the colored name. Food runs w/ Dani. Baseball games w/ the girls. Baseball pants & being able to fill them. Volleyball party @ Dani's. Coach Carter & Channing Tatum enough said! AP US History @ UMASS. Kerrie doesn't like elevators, but there's no stairs. 6:30 AM classes. Failing my drivers test. "I'll take the red one, it's the closest to pink!" Being Zachary's Madrinha. Pop & Slide w/ DH*JF*KF. SWIMS @ UMASS. Paparazzi. Being the loudest table. Junior Prom 2006. After prom w/ KD*DH*AG. Burger King w/ volleyball girls. Coffee w/ AB, "partner in crime." Singing on the volleyball bus. Alyssa's bday @ Friendly's. Tonga Toast w/ NO nuts. Getting KR*AL*AG*CV in my back seat, E-brake to get them out. Movie night & chinese @ my house. She's the Man. $4 Tuesdays w/ KD & DH. Kate's bday @ IHOP. "Kate, you need to go to the bathroom." "He's a pianist." Homecoming 2006. Meeting CS. Sherbet. Pulling U-turns in the middle of nowhere w/ AD & CS. "I'm glad your friends like me more than mine do." Blaring Kelly Clarkson. Movies w/ AD. You won't last in that tent. Pre-Calc & Psych w/ KR*AL*KB*AG "I'm not liking this gift too much." "You haven't even looked in the bag yet." Becoming friends w/ DH & JF. Splitting ice cream w/ JF. MB-Forever in Our Hearts. My family: Thanks for always being there. I don't know what I would do without you. Ali: My bff! I'm always here for you no matter the time or distance. So many good times and many more to come. Volleyball(Girls, Coach, Daluz): It's been a great 3 years, I wouldn't change it for the world. From the fights to the loosing, to coming back to beat many teams, we are family. Class of 2007: It's been a long ride. Through the good and the bad, I couldn't imagine it any other way. Live, Love and Laugh. Good Luck!

Name: Allie Gagnon
Nicknames: Allie Friend, Fruitnack, Auntie Carlos, Al-Dawg, Owie, Allister, Allie Baba, Fat Kid, Skippy Lee
Best Buddy: Amanda
Favorite Pastime: Eating
Turn On: Sense of humor
Turn Off: Smoking
Pet Peeve: Hippocrates
Unforgettable Experience: Fourth of July 2006
Quote: I just love food!
I Remember: I ate a snail and we still lost! I love camping don't you! That's not where you baby-sit! Elevenzees. You can't be a smart kid; you get moved to the front of the class. Daluza!(cheese and wheat thins) Keep ur chin(s) up. Little Man! That's a lot of Belly to be achen'. I wish you weren't a liar. My chili cheese fries/chips (so sad). I'm sorry, wait, it's not my fault. Mathletes. Jess's dive. Cinco de Mayo. J.R.'s. Fire hydrant! Lucky! The Sanchez's. Just let me learn! Senora, Tango Hambre!!! Helicopter game. The park. She's like in me! Lollypop pass. Mermermermermer. Tanga Toast. Chilln' in floaties. Personal Day! Are you listening to me! Akon an Young Jeezeeee. It's only funny with Daddy. The SdoubleAB. Good news, I saw a dog today! League champs! Coach August. Juice boxes. Who does that!?! Laura's desk flip. >>> I'd pick that — up like no tomorrow. Jungle gym obstacle. Padiddle! Fat camp. (8-11) I love this gurl. I just wanted a hug. Volleyball bus rides (poor Links) Trash can! Ewwww, she licked me! Those are on the list. OMG she's in this class? I can't sell chocolates it's against my religion. Why do you hate me? Paparazzi! Leap Frog. Hey juicy fruit! Black lights&bubbles. R.I.P. Lez Jeans. You can call me Al. Sunday night dinners. Daily English Orange. "You're bleeding!" "Who cares, these were my favorite pants!" Oh, I know the Muffin Man. Your hair smells good. Getting left at Case. Brawln' in the locker room. Outfield sneak attacks. Hey Allie, Uh Huuu. Krys-Tal you're my IDOL! Ya wanna take this outside? Did your knee just give in? 7/9/06 Love Ya Babe! Ski trips. I split my pants! I'll have the celery and carrots, minus the celery. Don't be like Spoonless Joe. Smmmmmelly Eggs. The text message(enough said). She would look like Gandhi! I can't go to Harvard, the cookies would be gross. Oh, I'm thinking of Honey Bunches of Oats. SSbuttafly. Bad news, can you pick me up? Lees. I could only have this with you.

Name: Ashley Borges
Nicknames: A. Cash! A. Borges
Best Buds: Be, AA, AB, Joshie Poo, Al Al, NP
Turn Ons: Curly hair, nice eyes, athletic, smart, tan
Turn Offs: Mandals, conceited, and basically idiots
Quote: "I need to go to the bathroom!"
Pet Peeves: People who don't use blinkers and annoying people
I remember: "Do you like French fries in your chili," Be's buffalo sauce incident, Hooters, NB's 18 birthday, Afo's house after prom, going to the Beach every day with Be, the Mexico cruise, basketball sophomore year, JG's house during February vacation, getting pulled over twice in four hours with Be, putting a cupcake in AA's hair, the first mathlete competition, getting lost on the way to D-R, the BU trip junior year, endless Taco Bell and Chinese runs, going bowling with the exchange students, getting 20 tacos at 2:00 at TS's house, the BWV, hitting a bird with Be in Tracey's car, eating a spoonful of salt, "the bread job," hitting a cone with Be and Al Al, the Josh massages, spending $50 on AA Because she was sad, the road trip to Freetown, the floppy petal, the AAU Penn trip, journalism fights with ST, the lonely fire with Be, Panera study sessions, the minivan chase, throwing frosties on lawns, eating Chinese in the church parking lot with Be and AB, babysitting Abby and Jakebop with Be, writing on TS's car with Be, chemistry class, the Gloria stomp, the shirt skirt, the Fleetcenter, Deborah at basketball games, the fight with MM, getting lost on the way back form Hooters, the game at Stonehill, Mean girls quotes, the B-P soccer game, the girl at the fair, the fish balloon, getting eaten by Bear, "shoo fly" KC, pictionary at GF's house, sociology Being held hostage, the jello and knives babysitting night, "the freshmen 50," "stalking" freshmen, soccer boys, eating cereal at Target with AB, early AP mornings, sleeping in the SAAB, getting pulled over at 2:00 on the way to the Beach with Be, AB, and AG, BE and AA robbing the cradle, rubbing frosting in JC's hair, going "offroading" with Be, Be getting kicked off NHS, AA and Be cheating in Cook's class, "just get all up in that," "basically," JR's house, and trying to break Harry's password, good times, good times

ame: Amanda Bernier
icknames: Manderr, Bernie, Amanda Friend, Gertrude, Dirty Girty, B-Kat
est Buddy: Allie
avorite Pastime: Eating, Sleeping, Volleyball, Math Club
urn Ons: Eyes, Personality, Curly Hair
urn Offs: Conceited people
et Peeve: Basically Everything
mbition: To be a successful business woman and dodge the meteor.
nforgettable Experience: Volleyball 2006
uote: I'd rather be happy than skinny.
Remember: Please eat us. I have a test tomorrow. Just give him the middle. Caving in skirt. He did what in a cup. The Saab. OMG she's in this class. Trash can. You robably counted me twice cuz im so fat. Psycho sub. BobBobBob.Volleyball bus rides oor linx) Lee's Party. My trip to Jess's. You have a cute face. I just wanted a nap. scar. Sally the camel. It's not a triangle it's a prism. Rosemary where are you? You're fresh. I love when you say that. Chinese food and Ice cream. Chased down by a mini n. Good news I'm wearing flip flops. Why are there French fries in my chili? Hooters! ried and got an A. I'm a criminal. That's where I baby-sit. I ate nasty cheese and we ill lost. AFo's innocent sleepover. How can you just lie like that? Coach August. Juice oxes. Meet us under the cheese. Bank Fridays. Amanda its 3am. Who does that? I live nder Allie's bed. Community apple. Pink Jesus. Fat Camp. Amanda Bernier to the staurant. But its religion. 4th of july. You smell like a lollipop. Falling down a cliff. hat's a lot of belly to be achin'. Oh you're being sarcastic. I'm just the plumber. nezeeez. My sick bowling. Little Man. It's so first grade. Smelling the empanada. This my box. My book. Hamburger in chili. Good news I saw a dog today. Was that a rt? Is that how you dance? You're hair...it's not green anymore. He came with the car. lathletes. Cinco de mayo. The Sanchez's. JR's party. It looked green to me. Tengo ambre/senora. The park. Aww muffintop. Lollypop-pass. Chillin in floaties. Rest stop. on't pee on my bed. Leap frog. Hey juicy fruit. PINK sleepover. Sleepin in the Saab. oofly! I think I killed it. Personal day. (8-11) I love this girl. I could only have this ith you. To my family and friends-thanks for everything, love you all. Volleyball Girls-NDEFEATED MAYFLOWER LEAGUE CHAMPIONS 2006!!! Allie-I'll probably e you around.

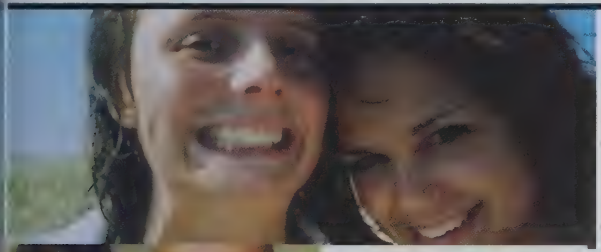

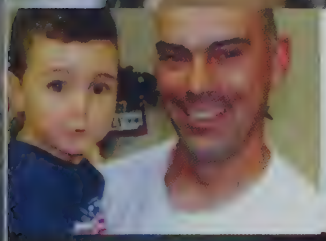

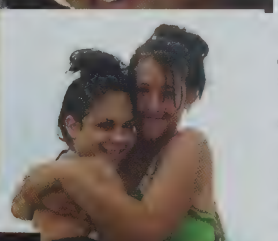

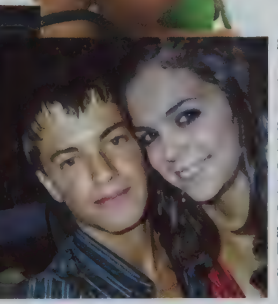

Name: Brittney Corvelo
Nicknames: Be!
Best Buddies: ACash, BS, AB, AA, jAB, sAB, JC, NP
Quote: We may be 1,000 miles apart, but I'll be with you where ever you are.
Turn On: Soccer boys, nice backs, nice eyes
Turn Off: mandals-JC
Ambition: An executive pastry chef
I remember... Chinese food in a random church parking lot ACash + AB; Frosties on the lawn; Beach everyday ACash + BS; Fireworks at the beach; Tampon out the window ACash + jAB; Hitting a skunk, hitting a bird; Being "difficult"; Getting pulled over twice within 4 hours; Random taco bell, Wendy's + Chinese cravings; Getting 20 tacos at 2am; Skinny dipping @ AB's house; "there's French fries in my chilli"; AFo's house after jr prom; sucking down buffalo sauce; im so hanging up now, sAB; The jello and knives, while babysitting; Driving around aimlessly in WPT; AA choking on spaghetti, do you want milk?; lonely fire with ACash, crashing Janice's; NB 18th birthday party; JG's party, throwing up 5 times; Soccer games and our infamous shirts, ACash; jAB trying really hard to ditch her "bff"; rockstar, lollipops + airheads; spring fling AA, meeting BS; ACash trying to tape her boobs at jr prom; letter from georgie; skipping class in Boston; Ski trip 05; Me and SS almost killing ourselves, thanks to BS; Celtics game with the Japanese students, SS + NC; Quoting mean girls, everyday; Good times good times; Sleeping in the SAAB, ACash, AB + AG; A squared BC; The fight; Hair in the hallway, twice; ACash being eaten by bear; HP telling me to go home and put clothes on; The Gloria stomp; Miss Teen Mass USA NC + AB; falling off the stage during rehersal; "its so wrong, but its so right"; stalking hot freshmen; The clicking axel; Finding BS passed out under JW's hammock; Getting pulled over @ 2am; Cheering @ the fleet center; Getting lost going to school; "the brace"; Oscar; orgasmic cake; road trip to Freetown; Kamryn, Parker + Austin; Orange juice + SAAB + stick it; Getting lost coming home from hooters ACash, NP, AB, JC; "shirt skirt"; getting hit in the head with my own shoe; panera study sessions; crazy girl behind the wheel AA; basically breaking a heel; going off roading, by accident; ACash hitting her head, sAB + JC. Thanks to all my friends and family for helping me survive high school.

Name: Bethany Kathleen DeVeau
Nickname: Beth
Best Buddies: Vicky, Doug, Heather, Ari, if I forgot anyone else you know who you are
Activities: Key Club, (9,10,11,12) Winter Track and Volleyball both freshmen year, Drama Club (10,12) and of course Dance (everyone knows that!)
Turn on: Smart people, who are comfortable with themselves and don't care what others think of them. Also, they are self motivated.
Turn off: People who smoke, slackers, and people who swear excessively.
Pet Peeves: Girls gossiping over stupid high school drama. Once we graduate the stuff we thought was so important is not going to matter any more.
Ambition: To continue to dance even after I gradate. I always want to have dance somehow in my life. I can't imagine not dancing. I also, want to travel to Europe, basically to any country in Europe.
Quote: "As long as you are dedicated you will succeed."
I Remember.....Vicky remember...Home Coming? How even through we didn't have dates and no boys asked us to dance? During the slow songs we danced together. Didn't we have fun dancing together without any boys? Who needs boys anyway!
Doing winter track and volleyball made the transition from middle school to high school somewhat easier. It also kept me busy and gave me something to do after school.
I remember way back in 5th grade when Bianca Cardoza invited me to her birthday party. It was a Halloween party and I dressed up as Alice and Wonderland from an old dance recital costume. I also remember going to a Halloween birthday party for Brittney Kinnas. Something, I'll never forget is doing the talent show in 8th. It was so much fun!
I feel I have changed and grown since I was a freshman. I have matured, have become more comfortable with myself, and gained confidence.
Lastly, I just want to thank my family for always being there for me and supporting me. Friends will come and go, but families are forever. I love you guys!

Heather May Leach
Nicknames: Puppygirl, Seagull, Jigglypuff
Best Friends: Allison, Laurel, Kat, Brandi, Benjamin Paull, Victoria, Kenny, Beth, Judas, Zack, Captain America
Favorite Pastimes: Archery, Volleyball, Video Games, Reading, Watching the Tellie
Turn on: The smell of oranges, apples, and cinnamon; rainy days, friends, love, laughter, Ben's name
Turn off: B.O., obnoxious, conceited, irritable, and loud people, Ben's name
Pet Peeves: leaving the seat up- you know who you are, the cap off the toothpaste, traffic over bridges, dirty ears, Ben's name
Ambition: to master several languages and to teach them; Ben's name
Unforgettable Experience: Being poked in the eye by Allison and not being able to see out of it for almost two days; Ben's name
Quote: "Death before dishonor;" "Well I'm a happy camper because I'm going on a vacation..." Ashlyn "Puppygirl must not sing"
I Remember... Star Wars in Concert Band, Being stranded on a snowy Braga bridge for 3.5 hours, Meeting Katherine, Laurel's vampire boyfriend, Laurel's nickname :X, All Swash, the exchange students, Lunch, Kenny's plot, Junior Prom, Almost choking Doug to death, corndog, doing the monkey, making it to states, Meg Mahoney's Macaroni Shoppe, Huzzah! You're a knight!, Poppy's birth, laughing way too much, the climbing wall, Malloy the Mouse, Mike, Cleppie, "Missiles of igneous...," My bad memory- Puppy!, Digimon, Mr. Cahalan singing "Brick House," Gaka-san, Ben's name, rolly polly airport bags, food fights, Factory of Terror, Captain America vs. Filipino Toast Mashed potatoes and animal crackers, Being tickled a lot, Yu-Gi-Oh, "Shopping is Fun!" The League of Justice, Watermelon, Kat-in general, Brandi- the song- just joking, The techno dance party parading through photo, "I hope your puppy dies," Quadrupuhlly, Allison hitting the tennis ball so that I would have to run a mile in 100 weather just to see me suffer :P

AME: Jamie Lynn Grundy
ICKNAMES: Grundle, J, Jamie Lynn, Hime, Mary
EST BUDDIES: *Kevin*, Jess B., Sarah, Lynnsey, Leigh, shley, Liz, Tyler
AVORITE PASTIME: watching over my little one
URN ON: nice eyes, tall, smells good, nice teeth
URN OFF: smelly boys, short, boys who don't cut their ails, boys who have yellow teeth
ET PEEVES: people that are loud in the morning
MBITION: to be a great mom & become a hairdresser
NFORGETTABLE EXPERIENCE: 2/28/05 (me&Kevin), ny baby Mackenzy Lee Ponte
REMEMBER…: my b-day & new year's eve at kevin's, when veryone fell in the hole, St. Patrick's Day at liz's w/jess!, me : jess in kevin's car shooting window washer at other people, hen UPS man fell out of his truck in prov. w/liz, me & liz got e key stuck in the ignition but really it just wasn't in park, oing to mrs. amaral's everyday, all the long talks w/tyler in anagement, going to the red sox w/kevin, seeing the homeless eople in Boston, going to the beach w/lynnsey in the summer, e & Kevin going to the water fires, and just spending veryday w/ Kevin I love you so much baby!!!!!!

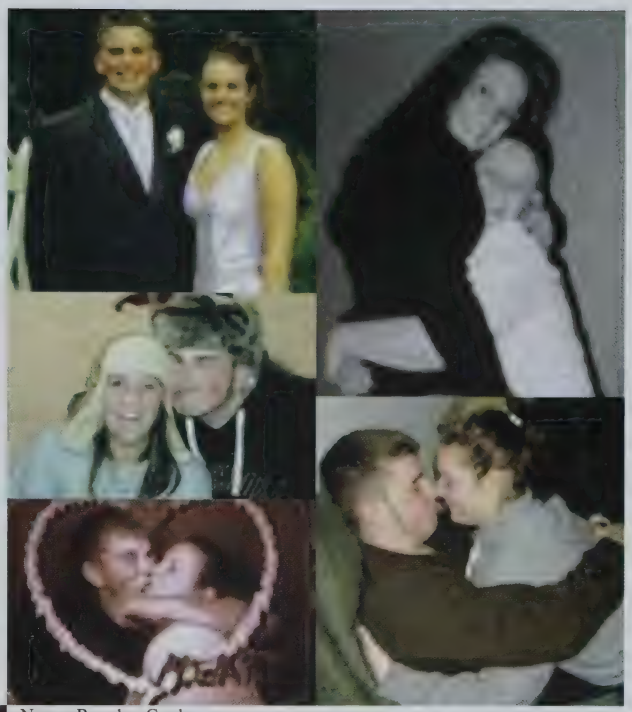

Name: Brandon Cardoza
Best Buddies: Luke C. Sam T. and Kerrie
Favorite Pastime: Soccer and Hockey at UMD
Turn on: Confidence, great personality, pretty eyes, funny, energetic
Turn off: arrogance, self conceded,
Pet Peeves: rudeness, cocky, annoying,
Ambition: Get a good job and live a happy life
Unforgettable Experience: Soccer state tournament junior year, Mass Star
Quote: Play hard or go home
I Remember:
"We should tie them up to a yoke like oxen," "How about using Twinkies?" Marinara sauce wars freshman year, the marine, "Dan are you choking? Fine don't talk to me!" freshman year concert band, all 4 years of soccer, Billy Bird with his own language, kisses for Joe, Proudfoot flip outs, PSAT's with Sam, Kerrie's harassment, early morning AP History, AP English, Jen and my AP English saying, hacky sac in French, French 1 and 2, Dan's random screaming, Halloween 2006 (Chris B. busting a move), Journalism in general. Soccer in my yard with Luke. Always being there for me and always having my back. Could never ask for a better best friend. Prom 06, The summer of 06. Canada eh? "Do we really have to go for that snow shoe walk" "Brandon what are in these cookies!?!?!?" "Wow, I am barricaded in the bathroom in Canada… what else can I do?" The naughty nurse and her statue. "Are we in Providence??? NO we aren't you idiot!!!" SMS giving his first live concert. Late night soda's and teachers passed out in the hall. "Can you tell snoop dog to keep it down in there??" "Hey I'm Mr Melli!!!" "Brandon don't roll over…no don't… NOOOOOOO!!!!" "Wow I got chicks with sticks on my car!!!!" Bio class with Amber and the exploding frog. Sleeping under the desk during work. First date with an amazing girl. Mini Golf and then boat ride while watching the sunset, couldn't ask for anything better. "Eggs can't break when you squeeze them from the top and bottom…. Woops maybe they can." "Do we get to eat ice cream in the ice cream game!?" Freshman track, "let me pour you a big tall glass of SHUT YOUR MOUTH!!!" Long rides up to Boston.
Class of '07 FOR LIFE!!!!!

Christina Sherman
Best friends: Shauna H, TF, KN, VP, HG, JC
JM
Quote: What's your problem?
Turn ons: tall, blond hair, blue eyes, nice smile
Turn offs: Someone who thinks they are bette than me and someone who doesn't have a good personality.
Favorite Pastime: Shauna and I going and raiding Mr. Millett's candy drawer.
Unforgettable experience: When Shauna, Ryan, Wayne H, Brett and a whole bunch more hung out on the Fourth of July in Little Compton.
What I remember most about school is when first came to Westport High School and I did not know anyone because I had been in Swansea schools since 2nd grade. The first day, everyone was so kind and now I have the greatest friends. I also remember just being able to be yourself and have fun doing it.

Name: Justin Albergaria
Nicknames: Puddin', Boston
Friends: JC, MB, CT, KA, SN, AN, Bo, JM, RC, all the JV boys and Matt.
Pastimes: Playing Baseball, playing music, chillin' with 2-4 and MB
Turn On: Nice eyes, great personality
Turn Off: Liars, Cheaters, Big noses (2-4, Benoit)
Aspiration: Music Teacher
Unforgettable Experiences: 9/15/06 & 5/11/06
Quote: Live your life to the fullest b/c it can be gone in an instant &
Why have Jell-O when you could have puddin'?
Slipping rounding 3rd- JV baseball '05, First Day of WHS, Red Sox win the series, Meeting Matt Benoit playing b-ball, Homecoming '05 W/ amber, Summer '06 at JC's house, The leap, Prom '06 w/ Taylor, 1st day of work @ Lees w/ Matt Benoit, Snow Storm '04- week off from DHS, Ballin' w/ the boys, Meeting JC and MB
Homecoming '06...I wanna ..... you, Homecoming '06 w/ Ali....one of the greatest nights of my life, 9/15/06 and 5/11/06-days matt and vavo died, 2nd week at WHS-Boys B-ball goes to the fleet, Matt's wake...waiting 4 hours w/ JC and Jagoe-Remembering the good times, Selling the t-shirts...what a catastrophe-LOL, Slip and Slide @ 2-4's house, The frog going 80 ft. @ JC's house, Having a big crush on AA- NOT ANYMORE
Meeting Ali for the 1st time at Lees, All the....comments to Barber in the morning Going w/ AB, AA, LC to D-R for math meet, The Nose w/ JC and Matt Benoit, Getting into a fight w/ Jc- 1st time I met him, Making contractions in psyc., Mr. Melli getting hit in the head w/ a pop-tart, Football in the morning , Almost getting arrested for the t-shirts
Rappin, in the morn., The essays for MB...esp. the one about his family, Coming in dead last for 1st Math meet, Going undefeated- JV baseball 06, Trying to get into NHS- 3rd time is a charm, All the fun times w/ Benoit and DN @ work,1st detention w/ MB and CC
Trying to get MB off punishment, Jumping on MB trampoline
The Funeral...., Benoit, Benoit b-ball game-06, R.I.P. Benoit and vavo....I love you both

Holly Michael-Savage
Mom, McG, Beautiful Butterfly,
The Three Wise Women:

It is said that one should not tell what they wish for it will not come true.
Yet I hope my wish to soon be in your view. After all, it was made for the three of you.
When you feel an everlasting joy, a warm around your heart, and the thanks I have for you,
It is then you'll know my wish,
And that it has come true.
I'll remember: 04/28/04 05/28/05 Rain Showers New Hampshire Family Vacations Cheering at the Fleet Away game bus rides A BUCKETful of cheering practices. Thirsty Ms. August being pregnant! How I felt when Sundy gave me coach award

So if you feel a bit more bliss
So when you
And recognize the beauty I see in you

Name: Nick Onorato
Nicknames: Luke Duke, Hillbilly, Cowboy, John Deere, Hick, Redneck, I think it was the pickup truck and country music.
Best Buddies: Andrew (Bobby) Orr, Justin T Pontes, Justin Seavor, Sam Tex, Chris Davis, Jeremy Holmes (Bo Duke), Cory Sunderland, Dominic Tavano, Jess Phipps, Steven Phipps, Tony Mirgilia, Josh Chouniard, Jared Silvia, Kyle Therrien, Meg Levesque, Itchy, Aaron Nort, David (lil Wayne) Lima, Pat Zecco, Dan Fereira, Nick Armstrong, Chris Assad, Zack Chandinais, Fall Riva, and many more sorry if I missed you.
Favorite Pastime(s): Driving my truck, working on the farm, Jeremy and I watching the race on Sundays never miss, Bobby Orr and Me and the Acids out by my pool "Recliners Guy", Dukes of hazard nights Me (Luke Duke) Jeremy (Bo Duke) best buds out offroading with our trucks, Enjoying life in a small town like its meant to be.
Turn On: GMC Trucks, Salt and vinegar chips, Construction Equipment, Offroading, Nascar, A Challenge
Turn Off: Imports, Greg Biffle (inside joke), People unappreciative of the life they are given, Giving up, Ford
Pet Peeves: Ford Trucks, and Mustangs, Annoying people.
Ambition: To one day take over my fathers Antique business and own my own Cigar shop with Andrew (Bobby) Orr.
Unforgettable Experience: a lot from Westport and Stang, at Stang the time I shot a squirrel with an elastic band in quiet study and it flipped out and went crazy, at Westport when Boulprie asked us about the chourice on the table Andy responded with "CHOURICE HEAD DID IT"
Quote: "No matter what you are doing in life no matter how unimportant it may seem make sure that you're the best and that's how you succeed, respect will come" Vinny Onorato (My Father)
I remember: When my parents split up and then when they got back together it was the best day of my life, Out back by my pool cigars and conversation me and Andrew Orr, Sundays RACE DAY at Jeremy Holmes' house and some Saturdays routing for Jimmie Johnson, Out offorading with our trucks, Listening to Country Music, Working on our trucks, Working at the Farm, Working with my father, Calling the coca cola company to ask why water had and expiration date on it, IHOP, when life was easy in middle school, growing up fast, coming back to Westport and seeing how much people have changed, rides home from Bobby Orr because my truck was in the shop, The Bulldozer, late nights playing Nascar 06, Ms. Bottcher's class, Messing with Sammy Tex's truck, Late night in the buggy with Jess and dancing in the rain!!

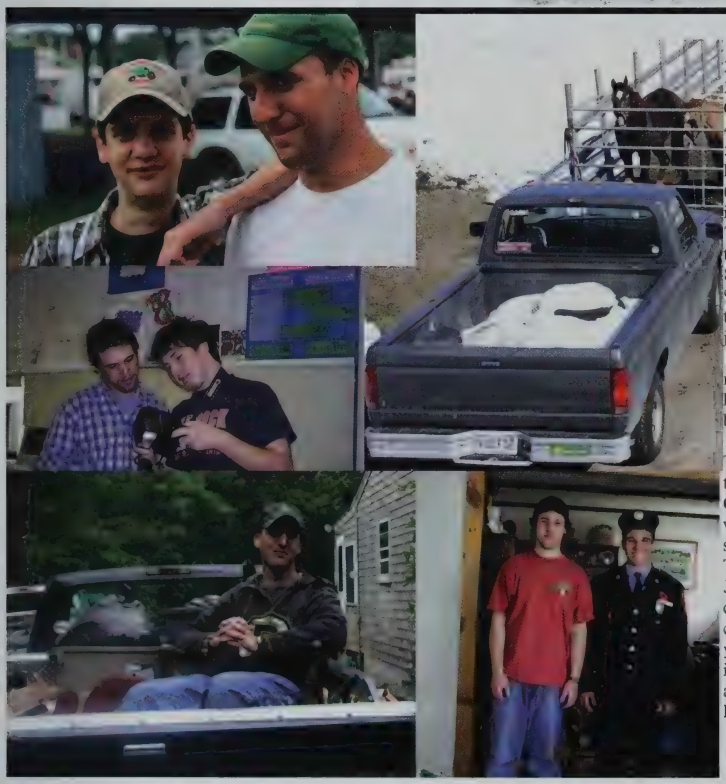

1. Name: Sam Teixeira
2. Nickname: Redneck, Mad Dog, Tex, Sam Tex
3. Best Buddies: Chris B, Zack C, Chris A, Brandon C, Luk C, Dan Toohey
4. Favorite Pastime: DRIVIN' TRUCKS!
5. Turn On's: Quiet, smart, easy to talk to, likes to have fu Fords, Country Music, strong willed
6. Turn Off's: Cocky, Rap, running your mouth, Chevys a import vehicles, hippies
7. Imports, hippies, people looking over my shoulder while trying to work, people who don't shut up, ghetto talk, stupidit
8. Be the president of the NRA
9. Being in the boys' bathroom and having marinara sauce thrown at me by Zack C. Taking a call firefighter class as a junior.
10. "It's not who I am underneath, but what I do that defin me." "Counselor" "Right on!" "I shot a man Reno just to wa him die"-(Johnny Cash Folsom Prison Blues) "You have to become more than a man to the mind of your opponent."
11. Me, Zack C, Chris Barnabe and the marine. When Dan Toohey was choking at lunch and I started laughing. Dancing techno through the school on Halloween '06 with Zack, Chris Chris B, and Luke. The days before journalism. PSATs and worst day ever. Getting three stitches for something really stupid. My Max Cady impersonation and Jess Moss and Dan Toohey. Going muddin in the woods and building a tree hou Johnny as my son. When Mr. Proudfoot and I had a conversation in all ghetto talk. The videos we made in Davis' class freshmen year (spider man, I will survive) Sophomore year when the boys' basketball team made states I was standi in the middle of the Fleet Center with my hand over my hea as the National Anthem was playing. The adventures of Mad Dog and Weaver.

ame: Vanessa Pacheco
icknames: Nessa
est Buddies: Holly Gauthier, Jessica Costa, Paige DeSouza, Shauna olewka, Bernadette Veira, Chelsea Dupont, Robyn Rodrigues, Mrs. ake, Matt Abrantes, Stephanie Jasinski and many more.
avorite Pastimes: just being a kid I miss those days and not having to orry about all the responsibility of being older.
urn On: nice eyes and smile.
urn Off: bad hygiene and a bad personality
et Peeves: When people do not use the blinker when they plan on rning. When girls act stuck up.
mbition: I plan on going to collage to become a Registered Nurse.
nforgettable Experience: I went to school to be a C.N.A (Certified ursing Assistant) during my last summer vacation of 06'.
uote: "o deus ajuda-me por favor." (God please help me).
emember...: on every family vacation we had, it always took us at least ree hours to find the hotel. I remember when I was at jess's every ngle day last summer of 05' and at the end of summer of 06'. I member when me and holly meet we were in kindergarten together nd since then we have been best friends. I remember having Mrs. ake for the past four years. In middle school we had our on little "click" Mrs.Duquet's room. middle school dances were so much fun we had ar own little hang out spot near the girls locker room we had so much n and we didn't care how ridiculous we looked. I remember growing p so much through out my life that I will be ready for what ever life ings.

Holly Gauthier-"Hollister"-"Gauthier"-Best Buddies: Vanessa, Robyn, Paige, Chelsea, Steph, Bernadette, and Mrs. Blake etc...Favorite Pastimes: hanging out with my friends. Turn on: curly hair, guys with meat on them! Lol Turn off: Guys that acts stupid around you for them to like you! Pet Peeves: I don't like 2-face people/just be your self and just be happy! Ambition is to have a lot of money and succeed in life. Unforgettable experience: going to the middle school dances. "Always do what you want and never let anyone tell you that you can't do it."
I remember: walking into the high school the first time and meeting new people and hanging out with my friends. And meeting my teacher for the first time, and now I'm graduating and going into the real world! Remembering Amanda Tripp!

Name: Nate Glover
Nickname: G Love
Best Buddies: Johnny(One True Friend)
Favorite Pastime: Hanging with Johnny
Turn On: Girls
Turn Off: Fakes, Phonies, and so called "Friends"
Pet Peeves: Sand in my shoe, drama
Ambitions: Not to Lose
Unforgettable Experience: The Soul Stealer
Quote: "Itz Kool"
I Remember: All the good times hanging with Johnny, When my "friends" left me and my "brothers" betrayed me.

Name: John Marsden
Nickname: KripKrip
Best Buddies: Nathan Glover (and only Nathan)
Favorite Pastime: World Of Warcraft, Chilling with my brother
Turn On: Preppy girls
Turn Off: Gothic girls
Pet Peeves: Planting flowers and filling bird feeders
Ambitions: To Win
Unforgettable Experience: getting the worst Soul Stealer ever
Quote: "Good Game"
I Remember: studying for English with Nate

Name: Josh Chouinard!
Nicknames: Josh, Shwinny!
Best Buddies: Christine, Luke, Isaiah, Jared, Pookie, Ashley, Brittney, Bianca, Sam, Nick, Desi, Ally, Katreena, Justin, Chris!
Favorite pastime: Hockey, wakeboarding, waterskiing, snowboarding, hanging out w/ friends!
Turn on: good personality!
Turn off: fake people!
Ambition: To be successful and pursuit a fun career!
Unforgettable Experience: The hockey team, fitness class, and all my friends!
Quote: Live life with no regrets!
I remember: hanging out with all my friends, movie nights, skating, fires at my house, early morning hockey practices, sociology, being held hostage, the cupcakes, tubing at my house, Luke's and Ashley's massages, hockey memories, the guat mobile!

Name-Christopher Michael Barnabe
Nicknames- BONZ, BON-BON, L!NK, Sasquatch, Squatch
Best Buddies-Chris Assad, Junior, Justin, Jeremy, Twins, Luke, Ari, Sammy T, in no particular order.
Fav. Pastimes- Playing video games, dancing lmao, playing guitar, hanging out with friends,
Turn on-down to earth personality, nice people, green eyes and dark hair
Turn off- mean people, smokers, snobs,
Pet peeve- biting nails, freshman
Ambition- To become a 3d animator, If that fails maybe politics or something.
Unforgettable Experience- My whole childhood, THAT IS THE unforgettable experience,
Quote- "When the power of love overcomes the love of power, the world will know peace." ~hendrix~
I remember- dancing in the cafeteria at Halloween, Dave's house, dancing on stage with junior, going out i a fire drill with just my boxers and a shirt on in 6th grade, The Gnarly Brothers, The old Tt3 days, Skating back in the day, Zach's 1337 LAN parties.

ame: Isaiah Gonsalves
ickname: I-man Zai-Zai (thanks CA)
est Buddies: Britany Michelly Durette, Josh C, Luke , Josh D, Sam T, Kyle T, Zack C, Jared S, Justin A, an T, Dan Toohey/Trentholme, Chris A, Nick O, errie D
ıvorite Pastime: Long walks on the beach
ırn On: Josh's feet
(Depending on the day)
ırn Off: Josh's feet
et Peeves: Schoolwork, homework, tests, quizzes, says, labs (thanks Bottch), and reading books that ıve no point (too many to list)
mbition: To go somewhere in life
nforgettable experience: Meeting BMD and getting y nipple pierced
uote: "When life hands you lemons make apple uce."
emember...Freshman year Garret wanting to fight yle T over ketchup, Dan Toohey being an ustralian Jewish Boxer, all those nice naps in AP S History and still landing a four on the exam, stin Alexandre being a tough guy, middle school: ovost with his war stories and the great laughs I ıd with Mr. Holt

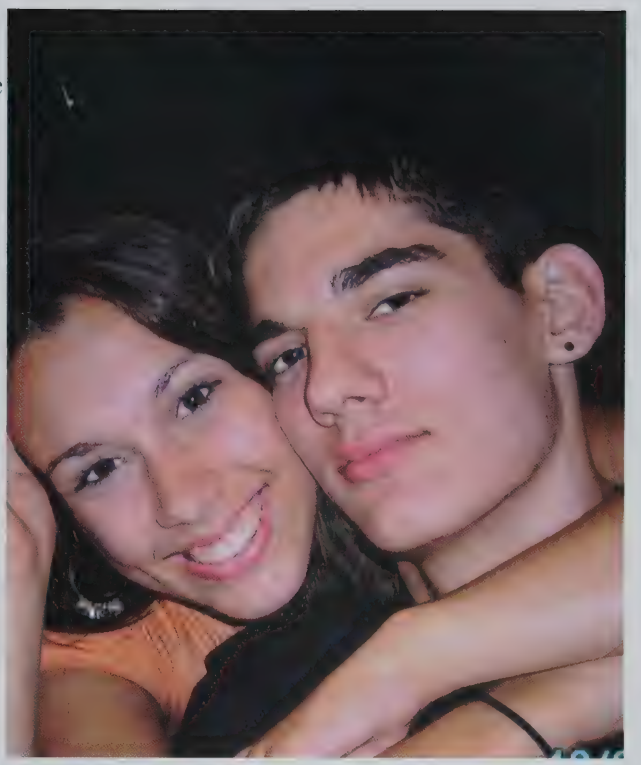

Name: Luke Carreiro
Nickname: Lucas
Best buddies: Brandon, Big J, Lysh, Jen, twins, Dan, Holly, Chris B,
Turn on: nice eyes, nice smile, not afraid to be themselves, genuinely nice
Turn off: egocentric people, liars, and smelly people
Quote: "you don't know what you got 'til it's gone"
I Remember: My 6th grade crush (I never let it go), my real mom...sam knows! The gnarly brothers (chris Barns, sammy, me and all the geeks in middle school.) The humble beginnings of Another Option. Green house bathroom– crap on the floor, writing on the walls (KT, AC) NEW, VIP, and NEAR. My first g/f in 9th grade. First kiss at the AO show at the grange. Fun times near the elevator. waitin for rides with Ari. Freshman homecoming, sophomore homecoming, junior homecoming court, skipping senior homecoming. Oops! Brandon hookin me up with Samantha from fall river, fighting with the twin for the girl. Nights outside the multiplex, best kiss ever. Crushin on Jess P junior year...worst homecoming ever, hope you had fun. "nice guys finish last" takin someone special out of english just to tell her that she is beautiful... you know who you are. Workin at lees with all of my buddies–veggie nate in produce gangsta-J in dairy...who can forget PUDDIN!!! Should've talked with holly P more...break dates with jen...wishin that I took some more chances...end of the summer '06. Fires ay my BFF's house. I love you lysh!! Big-J (Justin), dan, joe , Jess, moose, jen, and the twins. Brandon always being there and havin my back like a true friend. Laura from case, my "almost g/f" brandon hookin me up again!! What would I do w/o you bro. Soccer season senior year...billy bird "NOPE!!" zach-man the goalie always backin me up when I didn't feel like playin. techno in Bottcher's class with assad and big barns. WPI bates hunting with assad & rubbin down chouinard and all of the crazy asians in suits (scary), I will always remember my dad, I know he is watchin over me... I love you dad, RIP... no matter where we go I will never forget any of my friends. Good people are too hard to come by...I love you class of '07!!

Name: Alysha Blouin
Nicknames: Lysh, Sysh, lyshla, bean bean, lysha bean, Smuckies
Best Buds: Tash, HR, JA, JF, BA, JA, Twins, DT, JP, EE, LC
Favorite pastime: Meeting the wonderful people in the class of 2007
Turn on: Sense of humor, great personality,
Turn off: Liars, cheaters, smokers, and fake people
Pet peeves: Egocentric annoying people
Unforgettable experience: High school
Quote:
I Remember: Talking to Jess for the first time. NFG concert w/ Nikki & Holla. Rescuing Nikki from the moshpits at every concert we went to. Freshmen yr w/ Angie. Scary movie 3 and Keep Smiling. Mall nights with Jess M (mr. childs). "Excuse me miss do you think I could get your number or screename". Going to Lee's to stalk people. BLUE 42!! Hott Hott. Miss Mass. Pageant w/ Nikki C and lil britt. Madi gras dance. Martha's Vineyard paper plate memories. Six flags (05' 06'). My 17th B-day. Traditional Friday nights w/ Haley & Molly. "Cranberries" Still being friends with Jess M. Dan do it! Seeing chicken little four times in the movies. Going to the playground every night and getting kicked out. Prom 2005. Nikki's famous Bday parties. Soo Cute!! Going to basketball games and almost getting beat up by girls at Wendy's. Going to see Dodgeball. Seeing Elf with Jess M. Scaring little kids on Halloween 05' Trent Trent!!! Moose. Whats up ma? Shake your tail feather w/ Jen. Getting lost on our way up to six flags. Getting lost in providence, Fire & Ice with the bachelor party. Movie nights at my house. 06/24/04, 07/10/04, 03/19/2005, 12/24/04, 05/13/06. Vacation in Maine w/Deo. " I Love Maine"(we were in mass.) Everyday after school with Britt. Every weekend spent with Britt and Deo. Spending two years with Deo. Christmas 2005. Finding Morris. Making videos with Morris. Late night Ben & Jerry's runs. Hanging out with my best friend Luke.Field hockey with Jen and Holly. Tennis with Britt, Haley, and molly. Holly and her fork. Endless laughs with Dan. Making a bunch of Best friends including jon jon. My plan to kidnap smidgels. Love bug. Ten!!!.Most of all I remember becoming friends with the most amazing and unforgettable people who I have spent my last four years with. Thank you guys for everything and always being there for me. I love you! Thank you mom and dad for standing by me and supporting me with everything I did. Love you Guys.

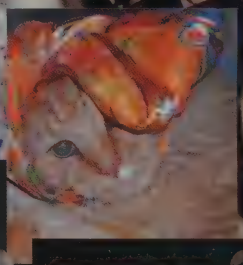
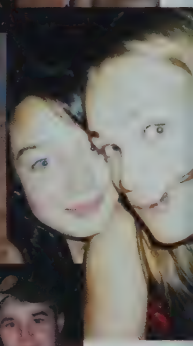

Name: Kerrie DaSilva
Nicknames: Ker, sped
Buddies: Jen Riley, Ariana, Dani, Isaiah, Jess, Brandon
Favorite pastimes: tennis
Turn ons: great personality, nice eyes
Turn offs: negativity, bad attitude
Ambition: staying young by teaching kindergarten
Unforgettable experiences: Summer of 2006 in Italy, Christmas of 2003 in Hawaii, Christmas of 2000 in Florida with the family
Quote: "I'd rather regret the things I did do then regret the things I didn't do!"
I remembers: Freshman year: Allie and my awesome clay-a-mations, Piccerelli's physical science class-fish tank and refrigerator door!! Going to Hawaii with the Riley's-surfing (trying not to catch the wave!) yodeling (opps… Andrew you almost made him fall off the cliff) saving Andrew's life as he slid done the face of the waterfall.
Jen and my on going battle with my brother and Kyle-where's my bed? Where's your bike" Ms. Silva's history class with Dani-if we ever got along
Sophomore year: campfires at Riley's house-Ariana- how dare you throw a can of soda at him, volleyball fun! Journalism-this is where the madness all began! Being sports editor. Summer fun with Riley cake fight, two little smirfs, forth of July in Vermont-getting stuck in the middle of the lake, playing tennis with Meg
Junior year: more journalism fun as feature and sports editor, getting a new class advisor! Re-uniting with Riley, Shopping adventures with Ariana, Gillette stadium trips to see the Revs, all the fun with the tennis and field hockey team
Senior year: trip to Italy over the summer-ditching the same guys twice, the eye contact syndrome, our balancing act on the subway the money hole, Vatican City, Mr. Riley flipping out on the street vendors, and the unforgettable happy Jen and poop tire. FOCUS is awesome, and don't forget it. Picking on Brandon in j-ism. Having the greatest student council advisor and winning class president and student council president! Jen's house-I lost count at 80, I hope I was seeing double, waking up at 5 in the morning to blue lights! Finding Nemo in Garth's room…. Sociology with Dani and Jess
To my family-thanks for everything you are all awesome, through good and bad, and my loud mouth, you were always there!
Missy- you are my hero! I love you! Stay strong!

ame- Joshua Duclos
icknames- Joshu,
st Buds- Dan, Emmy, Nora, Sam, Lauren P., Marta, nanda, Allie, Dan Toohey, Jess M., Lauren H., Katie, n, Brittney, Ashley, Shannon, and the Lees bunch.
ıvorite Pastimes- The ski trips, visiting cars with Dan, ck climbing, winning the kayak, journalism, chemistry th the Botch, Dirty Alaska, and the road trip that Dan d I never went on ha!
ırn on- Blonde dreadlocks, eyes, individuality, good rsonality.
ırn off- bad skin, people who don't wash. Fake people.
t Peeves- Not using the correct your, you're and ey're, there, and their, late stories!
nbition- To someday go to Okinawa. To go into art erapy and help kids around the world. To learn at least ıe other language. To not become a Lees Loser.
uote- "Oreos are not for kitties!" "Where there is fear ere is no creativity."
Remember...- The Dirty Alaskan Milk Truck, the ski ps with the Japanese students, the wonderful (cough) nes in journalism, French with Katie and Lauren, the le to Vermont, the bag lady, Amanda and Allie, the mmers of ECJ, winning the DCI championship, my st solo gallery, Shoko, Kiyoka, Yurika, Makiko, ami, Anna, Risa, Ayane, Natsumi, Supernatural movie ght at Gary's, Gary's dinner party, "Remove yourself ease!", Super Mormons!, the excuses, bondage boy ha!, e guys.....ooops, the big cookies, band shows, Emilio, g Booty, Milk coming out of Dan's nose, L.P, Nifkin, ica's quote about pens, 1004, rookie talent night, use, six flags with Meg, Matt, and Mike

Name: Ariane Aurore-Rose Baroody
Nickname: Ari, Paddle
Best Buddies: Dad, Chaddy, Brit P, Boinks, Brit-Brat, Kayla B, Angie, Phenix, Bottcher, Toohey, Valarie
Favorite Pastime: Making Memories
Turn Off: Daniel Toohey-lol!!
Pet Peeves: mean people
Ambitions: Becoming a child psychologist and changing the life of at least one child.
Unforgettable Experience: Summer 2004 taking a walk at dusk with my father and brothers and them so amazed at the fireflies.
Quote: "The harder the fall, the higher the bounce."
I Remember: My brothers being born. My In-School Family; Mr. Atkinson being my father (Farq), Ms. Bottcher being my sister(Green Tea OD), and Mr. Warren being my brother (the psychiatrist). Talking with my grandmother about her childhood, Sunday Football with Uncle Leo. Epilepsy twitches, biting. Brittany-Eating cat food, homeless cat consoling me then attacking, getting her grounded, bursting bubble. Angie-concussion in 5th grade, making limericks about Kyle T. Brit-Brat- clam drama. Saving dead clam...throwing him in Watupa. Exercising. Oatmeal bowls, Kayla and us journeying through Mickey's woods, thornbushes. Boinks-Warriors, raiding kitchen, Yoo-hoos, scary movies, devil sign in her parlor, Scaring Littlebit, him running away and getting murdered. Being a turtle. Bobby-Hanging out, looking through movie channels, talking from 1-7am, indoor picnic. Val-NH, Series of Unfortunate Events, & Rolos. Toohey-bringing me home, asking for his belt. His dad choking on steak, painting each others faces with car-chalk &Fake blood. DETENTIONS! Eric- octopus show, living with me, dying my hair at 3am. Nathan-Buttonwood festival, Deep-Fried-Oreos, stealing his food. !SPONGEBOB! Peking Garden with Kayla, Myspace pics. AO concerts. Shauna's house. Freaking about tests. Fieval. Getting dumped. My Lion King Skirt. $4 movie night, being part of every clique. Never wanting to grow up. Envisioning torturing child-abusers, 8th grade prom. Mutilating dissections. Always laughing, Never getting my license. DARE Graduation. Rachael- our summer, her hating humans in her room, Using up sugar packets. Guggy laughing at jokes before I finish. Talking to Chaddy about my problems. Tommy saying Cheese, and Mam. My brothers and the simply amazing things they do. They make life worth living. Mom-Late night movies, Surprises under my pillow. Her always being pregnant, eating all her food. Her pictures and cheesy birthday parties that hold good memories. Dad-Brayton Woods, going to the movies, being the only guy I'll always have, scaring cats and Batbird, car ride talks, his words of wisdom that get me through life.
...The Girl Next Door.

NAME: PATRICK MACCINI
NICKNAMES: PAT, PATTY, MACCINI, PATTY MAYO, PAM, P-MAC, TRISH, SWEENY
BEST BUDDIES: DANNY, TYLER, JARED, ANDI, MICKEY, KYLE, ASHLEY, BIANCA, LEIGH, SARAH, NIKKI, AMBER, TAYLOR, JAMIE, BRITTNI, KAYLA, LINDSEY, THE D-TOWN CREW.
FAVORITE PASTIME: SOCCER, BASEBALL, SNOWBOARDING, SKATING, MOUNTAIN BIKING, FOUR WHEELING, OFF ROADING, THE BIKE JUMP, ANYTHING FUN, ANYTHING STUPID
TURN ON: EYES, VERY FUNNY, SMART, NOT SNOBBY, SPONTANEOUS, MATURE, BLONDES, SMILES, SENSE OF HUMOR
TURN OFF: NOT SMART, IMMATURE, STUCK UP, NO FUN, SMOKE CIGARETTES, NOT FUNNY, LIARS
PET PEEVES: TOUGH GUYS, IMMATURITY, NOT ENOUGH SLEEP, CHAPPED LIPS, INCONSIDERATE PEOPLE, AND LATENESS, LIARS, 13 HOUR SHIFTS
AMBITION: TO GO TO NORTHEASTERN UNIVERSITY, GRADUATE, START MY OWN BUSINESS, BE SUCCESSFUL, RETIRE TO ONLY MANAGING MY STOCK PORTFOLIO BY THE TIME I AM 35, LIVE THE GOOD LIFE WITH MY FAMILY, AND WHEN THE KIDS GO OFF TO COLLEGE; TRAVEL AROUND THE WORLD, BUT THAT ISN'T GOING TO HAPPEN SO THE PARTY IS THE LIFE FOR ME.
UNFORGETTABLE EXPERIENCE: ASHLEY'S HOUSE ON FEBRUARY 5TH, 2005. THE THREE YEARS I SPENT AS THE DRUMMER FOR AO, AND ALL THE MEMORIES THAT GO ALONG WITH IT. EVERYDAY IS UNFORGETTABLE, LIVE IT UP.
QUOTE: "ALLE STELLE"... TO THE STARS

I REMEMBER: SNOWBOARDING ON NEW YEARS EVE 2003, ASHLEY'S HOUSE EVERYTIME. PARTY AT MY HOUSE '06. DANNY'S FIRST DAY OF SCHOOL IN FIRST GRADE. GETTING SUSPENDED IN 3RD GRADE. WHEELING. BUYING MY FIRST DRUMSET. FIRST PRACTICE WITH ANOTHER OPTION. FIRST SHOW WITH AO. ALL THE GOOD AO TIMES. LAST SHOW WITH AO. MY HOUSE IN WESTPORT. LEIGH EATING ALL MY FOOD. 8TH GRADE. LEAVING TO GO TO DHS AFTER 8TH GRADE. ALL THE FRIENDS I MADE AT DHS. COMING BACK TO WHS. ALL THE TEAMS I HAVE EVER BEEN ON. AMBER'S PARTY. ASHLEY ALWAYS BEING THERE FOR ME, I LOVE YOU ASH. RANDOM TRIPS TO EVERYWHERE, CRANSTON, BOSTON, NH, SNOWBOARDING, NEWPORT BEACH, AND EVERYWHERE WE'VE BEEN. CHILLING WITH THE BOYS. ALL THE STUPID THINGS ME AND THE BOYS FROM D-TOWN HAVE DONE AND PROBABLY WILL DO. BEING LIED TO FOR MONTHS. ALL THE GOOD TIMES PRESENT AND FUTURE. PROVIDENCE EVERY WEEKEND. ID DO ANYTHING FOR YOU GUYS. AND YOU KNOW WHO YOU ARE. I LOVE YOU, BEST OF LUCK TO EVERYONE. CLASS OF '07 KID.

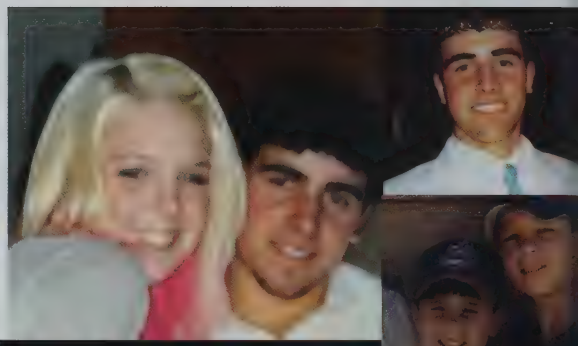

Name: Danny Noonan
Nicknames: Noonan, D-Noons, Bugs
Best Buddies: Pat, Leigh(Babes), Tyler, Jared, Andy, Sarah, Ashley, Bianca, Amber, Scott, Alex, Chris, Mich, Bo, Bert
Favorite Pastimes: Ballin at the Fleet, Bo Medleys house, Boat beach, Chillen wit Babes, Baseball, Basketball, Soccer, Feb 12, Nov 25
Turn on: Nice legs, Jock Chicks, Nice Eyes, Good Sense of Humor, Cute Smile, Nice Teeth, A Certain Redhead, Clean Shoes, White Explo's wit Pink Jordan Symbols
Turn Off: Conceited People, Annoying People, Drama, Losers, Extra Baggage
Unforgettable Experience: 2004-2005 Basketball Season, Fleet Center wit the 06 Crew (SB,AT,CB,JH,MN,JB,TW,JG), First Love (LH), Ballin at the CC
I Remember: Chillen wit BoMed, Freshman Year, Spaghetti Suppers, Keepin the beat with Houdie, Stonehill with the Girls, My #1 B-Ball Fan, Good Times at The Hammontree Household, Sarahs B-Day Party,The Notebook at AFO's, Homecoming05, Prom06, Freshman Year JV B-Ball Team, Coach Plante, Being Tardy, 1 vs. 1 with Bro, Town Leagues, All Stars, Good Times with the Stang Boys(Trent, Ian, Ross, Craig, Jay), SBS (Scuba, Stewertist, Pilot, Captain), Middle School Dances, Basketball Warm-Up CD's, Ski Trips, Cali with Pops, American Legion Baseball, DC w/ the Birds, Getting Schooled by Leigh the G, 3 Seasons of the OC, Rippin on Ty Ty, Hangin wit Andy Ham, Matty G's Class, "Puddin U Got Chips", Coldstones, Mr. and Mrs Butler, Leigh Hams Birthday Cards, Ski Trip wit Al Chris and Ev, Nikki's 18th B-Day at Ambers, Big Ty's Versace, Being in "Like", 203 River Rd (My Second Home), R.I.P. Matty B, Good Luck Class of '07

ıme: Nicole Marie Borges
cknames: Nikki Bo
st Buds: BK, KB, BC, BC AF, TS, PM, JF, BA, AA, LH, SS, M, JP, IP, KT, AB
ıvorite Pastime: Hanging around with my friends and family, eping
ırn on: Nice smile, guys that wear tight pants, tattoos, piercings, bitious and humorous guys
ırn off: conceited people, bad breath, muscle heads
t peeves: When people doubt me
nbition: To be successful and have a house near the water in a all town, like the Notebook.
nforgettable experiences: My 18th Birthday the good and the bad.
uote: Never give up, keep your head high.
emember: Driving around, Tacobell, Wendy's, warped tours, ghts at Ashley playing video games and watching movies, Jared's ds, six flags, meeting Jamison, meeting Bianca, Halloween rties, manhunt, hanging in Brittney's basement playing ıystation, hangin' in the hood, being a rebel, spooky world, mecoming court BOO, 8th grade, learning how to snowboard, .00 movie nights, Greg's house, AC Moore with B.A, the birth Autumn Rose, Phantom of the Opera, There's a tree in his ıeel, Shrimp! Cog! Hot tub with the senior citizens, color guard, ıying Bell, Prom '06, Yelling at Kyle from Bottchers class, 3 years learning, and heartbreak, Jeremy's house, Ian picking me up, lling in love again, "Crow" T.S, night swimming, jogging with J.F midnight, Scrap booking well trying to, Martha Stewart of uples, after prom?, party at A.F, sleeping at A.C house, spying th B.C and A.F, Kitty, lazar gate with J.B, N.B, J.F, back of shley house, spying at D&D with K.B, Mission crustacean soggy ard, "The Camper", touchdown, eating crab at 3am, Driving hool, water fight in the house, ice fight, And thank-you mom and ichael for everything you have done for me through out school d at home I don't know what I would do with out you. Dad here should I begin, thank you for everything, I appreciate how uch time and effort you have put in to my car, without you I uldn't be traveling around that's for sure. Jessica and George you the best older siblings anyone could ever ask for even though ost of the times I hang out with Jessica I risk losing some sort of ıb. Jamison, thank you for making me feel like I can be anything vant to be and that I just need to put my mind to it. Good luck the class of 2007!

Name: Danielle Hernandez
Nicknames: Dani, D-Money, Mexican, Hernandez, Acushnet, Mexican Jumpin Bean, Filipino
Best Buddies: PV, JV, JR, KD, AB, JF, AG, KH, CD, RD, KR, AL, my Filipino, Chiquita Banana, KM, BA
Favorite Pastime: playin volleyball
Pet Peeves: ignorance, prejudice, discrimination, & people that stare
Quote: "whoa now..."
I Remember: Shoot girl, I know u Asian but u dont need no fan, OMG this movie is hilarious!, I'll have the carrots & celery- hold the celery(ski trip 05) Was that us?, I'll take the red one, mac & cheese @ 1 AM(vb party 05) Is that how u dance? Was that a fart? Singin. UNDEFEATED MAYFLOWER LEAGUE CHAMPIONS! (VB 06) scrabble, uno, & movies until 2 AM(10/28/06). Metro Pizza in NB. Summers in CALI!!!- parties, beaches, & family, Disneyland, Six Flags, Universal Studios(Bobby), Knott's(Snoop Dogg), ride to LA from La Mirada, Rite-Aid, walkin down the dark alley in LA at midnight, bowlin, OPEN YOUR EYES!, dancin in the car, burpin contests, carwash, chillin with the cousins, twins, and Rays, road trip for ice cream, poker & blackjack, palm springs. Triple B's! IHOP-"Kate, I think you should go to the bathroom.", the lady burpin, target, jess' house, wrestling. SHE'S THE MAN/COACH CARTER/STEP UP!!! Bball games. Sleepovers in Acushnet! New years 06. "Chuck's got guns!" HUMMDINGER!!!! Booty dance. After-prom parties. Hot tub. Paw Sox game. THE vb ref.- I couldn't stop laughin & he was like starin at me. Fallin off the bench @ handy hill. Homecomings 03-06. Anctil's Sweet 16-ice skating. The Beach. Good times during volleyball!! Fun fights with Kerrie. Playgrounds durin the summer 06. Prom 06. Mardi gras. da Luz's Burger King boyfriend! "Make sure you say thank you to the bus driver!"-Ray Ray. "This what?!? This side!!" The Palace. Mathlete jackets. "Hey Juicyfruit!" Leapfrog down Berry, I mean Ferry, Street. Dancin' with strangers-"I'm Ole-ing!"

To the WHOLE family: Thank you for everything that you've done for me. You have made me the person I am today. With all of the stressful nights and crazy days, we made it. You helped me make it through. I just want to say thank you and I love you.

To the Class of 2007: I came to Westport as a freshman knowing nobody. You all welcomed me and became my friends. It's been an amazing, stressful, and drama-full four years, but it's been great. Thanks for everything and good luck!!

Name: Leigh Hammontree
Nicknames: Leigh Ham, LeRoy
Best Buddies: Sarah, DNoons(babes), AFo, Caya, Betty, Bianca, [illegible] Ev, Blake, Desmarais, Marielle, JMed, Johnson, Pat, TWhite, Nikki B, Taylor
Favorite Pastimes: Summer'05, Cali, NH with the fam, Sophmore yr. Basketball
Turn Ons: Jocks, Sense of humor, Laid Back, Fresh Sneakers, Outgoing, Eyes, Tall guys, Nice whips, Muscles
Turn Offs: Show offs, conceited people, bigheaded, Small guys, clean people
Pet Peeves: Fat Chicks who think they're hot, gross teeth, smelly people, Home wreckers, Ignorance, smarty pants
Unforgettable Experience: Stonehill with girls & boys, Fleet Center, Feb 17, Nov 25
Quote: You never know what could happen any minute of everyday so cherish the moments and tell the people you care about you love them and never take life for granted
I remember... New Hampshire, Summer 05, Crashing the quads, Desmarais' house every night, Jared's GRents then Alex's, Blizzard party at AFO's, Six Flags, Lobster Baseball, Caya getting KO'ed by the football, sleepover in Steve's car in Croteau, My home for 9 days straight, Seamull sitting from my hand, Tobias, Kryssal & Kitty, Nikki's 18th BDay at Ambers, Fleet Center & Stonehill, Cali, rollin at the Community center, Living at JMeds, 5:00 bedtime, AAU Pennsylvania for nationals, New Hampshire in the parking lot, Skinny AFos after prom, Drivin Blake's whip, Twitch's birthday before the Fleet, CoreyR's, Chris' Graduation party, Town League, Caya getting tagged up, Mystery Log o' Poop, Molly KO'ed, Jamie's Baby shower, Hummer with 28's, Jeffs Bashes, 7th grade softball, Ski Trip, Ev's Lotion Rub, Sweet Nipple Ev!, Racing in Taunton, Seeing the man of our dreams in the Titan(Caya), Peeing in the Urinals with Johnson and getting caught, "It's too late to mow the lawn", Croteau yelling at the roadkill, Bickfords, Last trip the Cavy took-Scituate away game, Field Hockey, Basketball, Softball, Haunted Cornfield, Factory of Terror, Boston, Locker Room on Rainy days, Tournament Team for SBall, DaLuz's AllStar ladder team, Meeting Crystal n JBlock, Jen tripping over the scoreboard and unplugging it, 1-on-1 with babes, First grade crush, Senior night BBall, Cisco, Tashas, Homecoming0506, Prom, 7th grade summer at AFords, Limonade, Rent-A-Mex, SBS, Caution seat, Love and Basketball, camping, Melissa Jay, MS Dances, AFo's Library, Megan's mom's house, Slim getting FRESH on the EH bus, Doing business w Ev, Kevins NewYears party, Being entertained by Levesque's Strap, one getting stolen, IanO's Hottub, Stang crew, Pawtucket Fireworks, Matt Benoit Memorial, [illegible] Never Forgotten, Nikki Knockers, Summer Jam, OC addiction, coach doggin on all of us, Mr and Mrs [illegible] throwin' up DONUTS! GL Class of 2005

Name: Sarah Simonin
Nicknames: Sa, Sarah Shank
Best Buddies: Leigh Ham, Nikki Cayerr, A-Fo, Jess, Jamie, Bianca, Jill, Taylor, Kyle, Danny, Pat, Ev, Blake, Steve
Favorite Pastime: Chillen with the crew, doing business with Blake and Ev
Turn On: Nice eyes/body/smile, laid back guys, bad boys who do nice things, guys that smell good, clean cut
Turn Off: possessiveness, skinny boys, hairiness
Pet Peeves: when people ask questions
Unforgettable Experience: SUMMER '05!!
Quote: And in the end, it's not the years of your life that count. It's the life in your years.
I Remember: the school trip to Montreal, The OC addiction!! Dressing up as Mexicans with Leigh for Halloween, the Texas boys who went to NAPS, Scotty Boys Basketball games, the FLEET... "West-what, West-port!" Staying at Danny D's for a week straight, Beach parties, Hotel parties, Island parties, punching a certain someone in the face and then crying because I felt bad, my party, watching legion baseball games, Florida with Alyssa and my 2nd family, Jill and having the secret boyfriends that were brothers, A-Fo's party and after prom party, getting Zoey!, Zoey eating Steve's quarter, The Zack vs. Alex fight! ER until 4 in the morning!!! Sarah Christy's, going to Boston with the crew, Camero being born, spending 4 weeks with Ayane and the Okinowans, the 2 car full of boys almost getting arrested at 4 in the morning @ J-Meds, Ev's boat, horseneck campground, Leigh doing "unfinished business", Salem, Nikki getting knocked out by the football, prom '05 '06, the all-nighter with Jill in Newport, Kyle getting drafted, ski trips, Sep 17 in E. Greenwich with Ash (first and last time in a cruiser!), nonstop parties at LH's crib, CCD with Matt Benoit...you're always in my heart, Dom and Tyler changing my flat tire, Chris Borges' graduation party! Nikki B's 18th b-day!! (Crystal and Kitty), touching Jamie's belly everyday, New Years Eve at Kevins, Jamie's 17th birthday party, and all the other crazy times!! Steve: you showed me how to live; you're definitely the best brother in the world! Mommy & Daddy: thanks for your guidance and everything you've done for me... My family, Meme, and Cam: I LOVE YOU ALL!!!!!!

ame-Shayna Miriam Weakley-
ickname-LiL Shane, Shay, Biscuit, shaynaynay, strongly
est Buddies-JF, MF, AT, BG, MB, KV, SJ, CD, HG, NJ, NC, RC, LA, AS, PD, RR
the cheerleaders!!-
avorite Pastime- Hanging out w/my older sister and remembering my memories with
manda Tripp and my Grandmother RIP-
urn on-Tall, nice guys that have nice hair,light eyes that are charming, and I'm all
out Chevy's-
urn off-Short, conceited guys that have ugly hair and lots of zits and I hate fords-
et Peeves-People who chew with their mouths open, and people who don't shut up.
mbition-Going to college, and staying with my boyfriend josh and creating a life-long
merican dream together.
nforgettable Experience-Going to my first Rock Concert with josh which was TOOL
the Tweeter Center.
uote-Yeah right...I don't think so...and OH MY GOD.The sleepovers with
JJ,NC,RC, going in the pool and the apple pie song. The spice girls concerts
ownstairs.Sleeping over at paiges house.I remember going to driving school with
shley Tripp, getting my license. Doing cheerleading, Going out with Andrew and all
he drama with him. Being BFFs with Ashley,Mary, Amanda T(miss you guys)the
asses w/Kerry,Lauren,Sonia! Chillin with Amanda RIP!I love you!All the parties LOL
billys house. Missin my old crew luv you all...All the late nights ha ha w/abby!Fun
mes girl!!Going on my first streetbike with Ricky and His cousins party lol all the fun
mes with him.all the 3 in the morning rides with Abby.The late night at stop and shop
ith robyn, Meghan.Late nights with Abby, Meghan,Brittney IN THE PIMP
OLVO!!Crusin in the volovo. hangin out with Abby and going to parties with a
uthern friend lol meeting Josh I love you and having the times of my life.
HOUTOUTS-Loren I love you and you're the best sister in the world and no matter
hat you'll always be there for me and that means a lot and I love you for it-Mom &
ad-I know that I kept you on your feet with all the trouble but I really love you and I
ish that you guys could be here forever because I love you more than anything in my
fe I couldn't of made it at graduation without your love and support. Josh- you're the
ve of my life I cant wait to spend the rest of my life w/you. You showed me what life
nd love is all about I love you forever and ever babe! Thanks everyone!

REMEMBERS
Michael Alfred Semenec
AKA- Mike, Miguel, Semi
Best Buds- Representing the whole FATAL
eam. Anyone and everyone who made the
chool days go by faster.
Favorite pastimes- Tricking it up at the
Westport Skatepark. Hanging with the
homies and bustin' some heads.
Ambition- Shoot my own movies and start
my own clothing line.
Quote- Don't do drugs!
remember- All the good times at WHS.
All things we yelled and sang at lunch.
When Chorizo-Head Kid made a mess of
he lunch table. Chilling at Dom's house
vith the one and only Rollie T. Spending
almost everyday at the skatepark and
earing it up with my buddies.

Name: Cassandra Leite
Nicknames: Chick, Cassie, Bubbles, Chicka, Cass
Best Buddies: Nikki Leite, Joey McCartea, Joshua Leite, Mike Torres, Cheryl Torres, Matt, Jessica McKee, Megan Ferreira, Amanda L. Tripp, Christina Sherman, Jared Souza, Ashley Schroeder, Shayna Weekly, Diana Buckless, Becca, Emily Medeiros, Shauna Holewka, Luis Vultao, Karissa Norwicki, Sandra, Monica Steadman, Heather Leach, Jake Quintal, Mercedes Costa, Sofia Gouveia, Holly G.,
Favorite Pastimes: Reading, Writing poetry, hanging out with friends, getting my nails done with Megan.
Turn on(s): Nice eyes, nice smile, funny, great sense of humor, sweet, romantic
Turn offs: Jerk, conceded, dramatic and an instigator
Pet Peeves: Annoying, always in your business, lying, cheating, acting like something that they are not
Ambition: Go to a good college, and to be successful in poetry writing
Unforgettable Experience: Hanging out with the crew
Quote: "Dream as if you will live forever, Live as if you will die today" - James Dean
I Remember my first day at Westport High, and the friends I made. I remember the third day of my senior year, the last words Amanda L. Tripp and I ever spoke, and the last thing she ever told me, and that I will live with forever. (R.I.P, O.B.G) I remember my junior year after first lunch, two of my friends and myself were walking down the hall, I tripped on my friends' foot, fell backwards and my other friend the was standing behind me pushed me forward, and I fell and slid into the classroom. I remember my very first homecoming dance. I remember the first day my sister Nikki and Joe met. Going to the movies with my brother Josh, Megan, and her little sister Alex, and waiting to get into our movie and we were doing cart-wheels in the lobby, Megan went to do a cart-wheel, her sister Alex ran to go trip her and Megan accidentally kicked Alex's arm and Megan fell on her back. I remember when my brother JJ came home from Germany for a week. Going to the movies with my parents, my siblings, and my cousin Ashley to watch Harry Potter: The Chamber of Secrets, and finding a women over-dosed in the women's bathroom. Being at Gooseberry Island with friends at eleven o'clock at night fishing. Hanging out with Mike and sleeping over Cheryl's house, unforgettable experience. Getting my hair dyed by Cheryl and Sandy..What an Unforgettable Night!

Tiffany Martins
Best friends: Chantal & Dan
Favorite Pastime: going to shows;
I Remember: Brand new w/Shannon, Warped with Chantal and Howie, seeing Mrs. Blake at Warped Tour, Week in New Hampshire, Hollister 2-step, Howie's Mac & Cheese, Bubble bounce, Movies w/Chantal & Ryan, Sneaking into the movies w/Chantal and Amanda.

Name: Nadia "Darling" Jennings
Nicknames: Diash, Nads, Scooch Monkey
Every body's got Buds!
Favorite Past Time(s): yoga, swimming at spindle (night), LIP shows, skiing, dancing till night falls down
Turn Ons: Men in short gym shorts, tight jeans and eyeliner
Turn Offs: G W Bush (lame)
Ambition: Surfing Chandys, Costa Rica,
Unforgettable Experiences and Buds: Flaming lips show, Radiohead in Boston, Salem witch séance, Pete's cunfgo attack Phoebe's wedding after party), Connolly boat dance, riding Drew, Sleeping over man house, The Poor Farm, night on pink diamond, beach night (under the stars) Cory Parsons, J, Pumpkin Carving, "Burlington Experience" AP Mornings with Laura, Brendan Clair (mystery man) Nikki-Dartmouth mall Olympia, The "escape" to six flags, Roz's birthday Maine trip, Boston walk with Chris, "The girl in the red dress"-Poole's summer dance, The Living Room (upper crust), Wes's Rib House, Naom Rach sleep overs, the swamp, Land Ho, The never ending Reggae show, Shane movies, swimming pool, The Apartment, Glass Blowing Studio, The Country View Brotel, Wayne and Poole tension" Jims Love, Bayside, Lees Fireworks, Barn, The mystery of P, Dakotah my love, Sam Mutt, Peppi Neppi, Joe Bart, The Messy Scheme Hotel, North Hampton, Ellen's 50th One Love, Nights with Piggiw
Quote: "Yummy Veggie Burritos"

Name: Meaghanne Mahoney
Nicknames: Meg, Meggie, Mahoney
Best Buddies: Gracie Greenwood, Julia Greenwood, April Clay, Ashley Tripp, Chris Cabral, Mad-Dog, Ashley, Josh, Casey
Favorite Pastimes: Horseback riding, sailing, hanging with Grace and buddies, driving around
Turn On: coffee in the morning
Turn Off: boys with really long hair, History
Ambition: to have a lot good memories to look back on and stories to tell my children.
Unforgettable Experiences: blowing up soda, crashing Tom-Tom, driving down Pine Hill Rd. at 2 in the morning in the back of a pick up truck, Westport Fair
Quote: In three words I can sum up everything I've learned about life; it goes on.-Robert Frost
I remember:
my first day at WHS, meeting Grace, donating blood, walking at break with Mad-Dog, bike club, Mr. Clark's personal finance class, going out to breakfast, detention with Mr. Atkinson, Internship, getting permission from MR. Wood to play poker on field day, photo, growing mold in Environmental science, boat field trips with Marine Science, truck breaking down, Freaks and Geeks in Sociology, Grace calling me out of school twice (on the third time they figured it out!!!)

NAME: Ashley Elizabeth Ford
NICK NAMES: A.FO! A.Ford
BEST BUDS:
BC,NC,TS,LJ,DD,LH,SS,NB,BA,JG,AA,PM,IP,EB,TW,DN,AC,DM,KT
FAV PASTTIME: Driving aimlessly in a car full of people I love w/ the music blaring & sports
TURN ONS: Tall, funny, smart, athletic, musicians, big hands, veiny arms, sensitivs, ambitious
TURN OFFS: Short, conceited, lazy, emotinelless
QUOTE: What doesn't kill you will only make you stonger
UNFORGETTABLE EXPERIENCE: The birth of my beautiful nephew Owen, 6/27/06. 6/29/02. SUMMER 06'
AMBITION: To be content.

I REMEMBER:
Middle school,being inseperable from Leigh,ON DEAD DAWGS!, town and CYO bball w/ Greggy,making a love shack & SHWACK, Mr. Holt's Class, falling inlove, The ENTIRE night of 1st meeting Jose at T-BO's, BEACH PARTIES,Varsity boys, tagging up cars,GOING TO THE FLEET,Times in CLUB CAVI w/ the neons: R.I.P., ponchos and the cop w/ Caya, dinner at Olive Garden, Jimmy Hendrix experiences w/ Andi, Scotty:"WANK" ,Drama,The Mean Girls Documentry,Chase Road, Bougiou's party being a hippy w/ Doug & Bea, "EEE", Sarah Kristies, SleepOvers at my house, Prom 05' 06', After Prom 06, Breaking the mini van w/ BA, Sleepovers at Andi's when he was "Andrea",Getting high off cinnaberry w/ NC, GEEK FEST 06' being locked in a bathroom, DaLuz throwing me in the shower & spitter, loosing my virginity to a shoe, AO Shows, Warped Tours: 06' peeing my pants in bea's car, Cruising in the Civic Cherry Chillin, Dual Class w/ D.D.,Meeting ADDS, NB PARTIES, 4getting the keys to the Vicki, Sleeping at the bottom of BA's rd. w/ NC to collect fresh dog crap then the long night in Providence, SPYING! The make up and Conor, T-shirt to the state game: SCOTTS A REAL PLAYA, Jared's party after, "EMILIOOO", THE QUADROPLE TRIPOD:DD,BP,IP,JS,me, kicked out of Jareds w/ BC & LH, Getting Aressested TWICE the fun ride in the back of the cop car w/ Sarah, rides with my fav. BC LJ & DD: laughing SO hard I CRY then pee my pants, Peggy Puddle Splashing w/ NB, Going to NH w/ DD & observing some guy on guy action, Chris Bo's Graduation Party, TBO's mom went away my almost experience, Nights in Ev's explorer, PATS PARTY swimming fully clothed with NC refusing to let go of her LEMON,1/2 hour night at Doug's,The WEEK at the Hammontree Residenc me and Ev acting like Bea was a couch then hiding from NC, SPORTS, getting lost in parking lots with my INSANE family and mom, skinny dipping at night at elephant rock then the cop searching for us, After Mr. Wesport 06',1st night of summer 06' "ROCK IAN ROCK',The party me and tay pulled off DD saving my earing, watching Owen, always being best friends with Pat, meeting the d-mouth boys & the RIDDLER, JP sweet 16 w/ Joswa, Newport Boys, STRIPPERS at NB's 18th, Matt Benoit, SKI TRIPS, Sunday Nights w/ AC.

Name:
Bianca Elsie Cusick
Nickname:
Bebegun, bia-bia, LC, bea & blondie
Best buddies:
AF, TS, NB, AA, LM, JP, JM, BA, BK, LH, SS, PM, TW, JS, JV, DN, DT, AC
Favorite Past time:
Driving around aimlessly with my friends, and having no destination.
Turn on's:
Italian boys, long hair, boys with tight pants, dark hair, dark eyes, and funny guys
Turn off's:
Know it alls, jerks, guys who are conceited, smokers
Pet peeves:
People who believe they are better then others.
Ambition:
To make good money on my own, live in Hawaii and Italy for a year, and own a tattoo parlor while having a successful art therapy career.
Unforgettable experiences: 9/27/02, 8/10/04, 10/23/04, 1/9/04, 1/10/04, 2/5/05, 3/19/05, 4/21/05, 5/30/05, 9/15/06 (rip matt) 10/31/06. 9/15/06 to 10/22/06, 4th grade moving to Westport, 7th grade meeting my best friends, summer '02, '04, & '06!

I remember...
Meeting Nikki in 4th grade.& eating crab at 3am. Freshman experience. Being spied on during gym. daLuz's gym class and Mr. Hersey's health class. Going bike riding with Dominic. All homecomings! Salem. Becoming Bff with Sarah, Taylor and Jess Moss. Rapping in history, Harry potter and Pokemon. The willowtree snail and Horton the elephant. Actually having one year with no drama. Tay and Jess stealing. Always hanging out with Sarah and Kyle. The scary guy in FallRiver. Colorguard all four years! going brunette. Meeting Jose at Alex's house. Red Sox at Alex's house. Learning how to snowboard 12-31-04. Leigh fighting. Photo class. Prom '05. Meeting the Dartmouth boys. Going back blonde. Patrick returning to Westport. Party's at Pat's, Ashley's, Jared's and Leigh's. getting my license. Our junior prom. Chemistry with Bottcher. Having every class with Sarah sophomore year. Not getting into honor society. all my firsts and being in love for the first time! Surviving both Ms. Debowski and Mr. Proudfoot. Jess p 16th bday! Rides in my car with Lynnsey, Danielle and Ashley. First night of summer '06. PM feb. 5 at ashleys, teaching me to snowboard, & buying me marvin. DT the ring, drumline, & walks in the woods.My first warp tour & marsh pit. Kayla Cabral's house! Nikki's 18th birthday with Kitty and Crystal. Needing the door open. After prom '06. Ski trip for my 16th birthday, and it ROCKED! Ashley, Nikki, Taylor, Lindsey, and Jess Phipps for always being there for me and believing in me. I <3 you guys so much! Ashley and I's future with dreds and bongos. Laughing so hard I either pee or puke! And to all the memories I will create in the next nine months!

ıme: Taylor Marie Souza
cknames: T-time, Biggy T, Tay
st Buddies: AR BC AA DD AF JP LM NC NB BA SS LH PM TW JS KR
ivorite Pastimes: Driving in the Civic, Being w/ my friends/family.
ırn on: Dark hair with light eyes, TALLNESS, Ghetto boys, guys who wear baseball hats.
d I mention TALL!
ırn off: Conceited, dirty sneakers, pretty boys, shortness.
t Peeves: Cry babys, ppl who don't use their blinkers, when ppl say I'm dumb when we all
ow I'm a genius!
nbition: To go to college and figure out what I want to do for a career. To marry, have three
ds and live in a good neighborhood.
ıote: Laughter can cure anything.
emember: 7th & 8th grade. Driving School. 1st night w DD & AF. All the good times in the
vic. The year I was an athlete. Prom 06. Sophmore year w BC SS JM. Cupcakes for the bball
ım. Chem Class. Sophmore drama & Junior Drama. Walmart Incident. Going out EVERY
te w AF. Beach incident w AF BC CB AT. Meeting Teddy w NC. All the good times with
R. Taking AA NC to the PROJECTS. Spying w BC NC AF. Working @ Subway. Lost in
ov. w JP. JP's SWEET 16. Swansea mall w JP. MIRASOLS! Crashed into a ditch w AA. All
e HILARIOUS times with AA. Oh yeah and with ADAM! I HEART ADAM! 1st time w
F SB CB. Then doing "it" for a week straight. Mr.WESTPORT & "missing" SATS. Shopping
eryday.PM's fight.Hard Rock Hotel. Cape Cod. Hanging w SS KF & visiting the scarey
an's house. Partying @ some COP's house. And so many more memories but I don't
nember!
my mom: I love you more than you think and appreicate you so much even though I know
lon't show it. To my dad: You are my world I don't know what I would do without you. To
ave: I really do respect you so much and I think of you as my 2nd father I do realize all the
ings you do. To Tara & Allison: You are the best sisters I could ever ask for.
: Granny.Debbi.Mimsi.Papa.John.Tony.Retta.Vovo and the rest of my family I love and
ank you for everything.
my friends: I love you people more than you will know. We all had our ups and downs but
all got through them and I'm glad I went through this experience with you guys. We are
itta this building FINALLY! I know we might all lose contact over the years but I really do
pe all of you make it. I am just so happy I get to look back on all the good times we had! T-
ne loves yous!!
the class of 2007: Good luck to all of you and hope you have a good life!

Name: Brittni Rhima Alahmar
Nickname: Brit Brit, Brit Brat, Beanie, Paki, Brittlez
Best buddies: N.C., S.T., A.B, A.T., K.B., N.P., A.B., N.B., K.C., A.F., J.P., B.C., T.S.
favorite past time:Hanging around Dartmouth
turn ons: Blonde hair, light eyes, accents, athletes
turn offs: A lot of things. I am picky..
ambition: To become someone important in life
memorable experience: These past four years in highschool...
Quote: A moment's insight is sometimes worth a life's experience
I remember..Hilary's house with Naomi, meeting all the "Dartmouth Boys"..and pursuing a certain blonde one for a very long time. Josh Grenier's house. Chase Road fires and nights at Jordan's land. That fun experience at Sarah Kristy's house! "Ballys". Hanging at the bottom of my street with Ash and Caya waiting for my parents to fall asleep, trying to catch some "stuff" to put on A.T's car, the police man, and Providence afterwards. All the times with Alysha and Derek...oh yeah, and Morris. Grind. Elf. A.C. Moore with Nikki Bo, and the colored paper. Rides and parking lots with K.B. Skipping first block to get D&D and watch old people jog. All the times at Ash's 8y house, with some "fun stuff". Syria and my family that I met. Climbing Link Park with Toomey and the boys. Riding in Copacut. **Jordyn, You will forever be remembered and missed.** Mom and Dad, without you I would be nothing, thanks for always supporting me and never giving up on me. This is just the end of the beginning. Good luck class of 2007! Make it worthwhile.

Name: Dan Trenholme
Nickname: dan, captain America
Buddies; Emily, josh, brittni a, cox, toohey, sweet cheeks, kyle, andi, andy, ian, chris a, nikki boink, chantty
Turn ons: Emily
Turn offs: none
Past time: chilling with the dolphins
Ambition: to be a pilot
I remember: parking lot tag, league of justice

Name: Ian Provost
Nicknames: Rat shoes, Rizzo, beetle juice
Best buddies: Bobby, Jboogie, Kyle, Andi, Doug, Nikki, Brittney k, Bianca², Danielle, Wil, Mike, Seth, Cory, AFo, Zach, Andi Audette, Chris desousa, mickey, juicy, luigi, peter j, hot tom, cool joe, kye, lisa, vee, ian, rob, alex, "angry face", perkins, jen, hayley.
Turn ons: smokers, people who don't wash, fast food people, girls who like the masculine ferry
Turn offs: Non smokers, clean people, naggers
Ambition: Go somewhere with music
Most memorable experience: meeting b³ & nbo
quote: Keep doing what your doing
I remember: Rat shoes, butt dust, the quintuple tripod, crazy mongoose chicken thing, first night of summer, ROCK IAN ROCK, loosing pat and doug, the terminators, broadcasting 1, being in AO, bianca², having dreds, being a vegetarian, tractor legs, do the melt, dr. pepper face, the tomato, Chris Fernandes is coming! Warped tour, road trips to CT & VT, Jerry the nutcracker, cloudy bob, "you want my tray?" The praying mantis, the infamous Ipod, Staying at jay boogies house all week, super smash, Mario kast, kyle trimming my beard at andi's bathroom, "you think you can just check in with out paying?" coldplay, my right side mirror, the oil change from hell, the Johnny bravo wig, the flaming chair, the puppet house, the piano keys and peanut butter, metal mania at 3am, santa claus conquers, athen's diner II, "charo," the furby, chourico on the grill, Pierre, the permanent marker tattoo.

Name: Andrew Calheta
Nicknames: andi, gator
Friends: everyone, you know who you are
Favorite pastime: video games, AO, sleeping
Turn on: girls
Turn off: boys
Pet peeves: beetle juice
Ambition: my band gets signed
Unforgetable experience: going on tour, middle school, high school, july 27th, 2002, January 16th , 2005
Quote: I don't remember
I remember:
146, betty and barney, warped tour 05, 04, snuggles, Montrose PA, nice in my whiskers, 624, chourice on the grill, truckin it up at dnic's, Halloween 06, me, pat and danny rumble at mcdonalds, Sunday nights, justins shed, bandit and billy balls, making fires, hydroxycut, fight night, fort tabor, aqua teen hunger force, a week with mickey, chico Mendez, Arnolds coconut farm, lisas house, Halloween parties at ashley's, Plaistow w/ RLH, Phil's house, JV baseball, noone showers with the insane clowns. Sheetz, gym, Austin powers gold member, july 29th, 2002

Name: Andrew Audette
Nicknames: Andrew Wade! Andrew Wade!
Best buddies: Mike Dan Towits, Kyle Therrien, Andrew Calheta, Doug Mongeon, Ian Provost, Sean Piva, Maeve Donnelly, Amanda Higgins, Mickey Purcell & Kyle Nichole Rock (RIP)
Favorite Past time: Playing FTF, playing in another option, sleep, diet rockstar
Turn on: girls, preferably, the Westport cheerleaders
Turn off: the close minded, emo kids, people who listen to angry music
Pet peeves: RIPPING PAPER, panic! Straight edge extremists, I'm not down with the clown
Ambition: tour the country for the rest of my life
Unforgettable experience: Pennsylvania, Connecticut
Quote: live life, love life
I remember: Brighton, you love brought me death, defending August, the puppet house, Don Johnson, Aqua Teen, Sean's van, Ian's van, Jimmy Dean, ONE EIGHT SEVEN!!! Justin Deth, Fall River VFDUB, Troy City, HAHSCOA, The Blood Brothers, Team America, AO is AR, being in Another Option, Doug Vs. The snake, "want to watch a movie?" Myspace was uncool, my confession at andy's house, mini discs, under the highland ave bridge, first year in ACT, Jeff coat, Red Dawn, Jason X, Mike Jones! "Who are you?" "On the freeway," Lakeville, Jeremy's house, jazz rock, FTF vs. YBLAM, FTF vs. Fight Back, OTI in ya eye, The Atomic Ballroom, calamity, sleepovers at the space, Ashley scars, Molly Laines house, Nancy Mitchell, Sleepovers at Aprile's house, warped tour 2004, Almost getting signed to Tooth and Nail Records, VANNA, I will get out of this school soon...
Andrew Wade Audette

Name: Dominic Tavano
Best buddies: Cory S, Tim N, Mike S, Derek, Seth, Andy C, Jared S, Justin P, Chris D
I remember:
Bus 9 (Bubbles), bike ramps in the driveway, camping out, paintball at Lincoln Park, Mrs. Croft, Mr. O'Hara, the 67' Nova, town league basketball/ soccer, the quarry (magic mud, 15' jumps (E.E.), conveyor belt jumps), The Knubble, The Rodeo, FIFA in the driveway, off roading at Drift Road pit, Pool at Holiday Lanes, The boys of FATAL
(SC,MR,BT,DO,CS,MS,BS,TN), the Cobra, Dr.O, the Trunk, the snake pit, Warped Tour 06', Mariah's sneaker collection, Dior, working at the bike shop, an owl throwing up at us (DO), Jefferson Spike and Oscar, the rope swing, B.C., going to Salem, The Green Turtle, The Ring, Marissa's house on Sanford Road, Cory's dreads, ski trips, hiking Mt. Lafayette with Scott, J.M.,Walnut Hill, Pepper, Nori

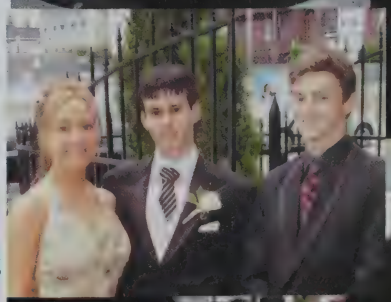

Name: Jennifer Farias Nicknames: Jen, J-Block, Jennie, Jennay Best Buds: Katelyn,Justin, Holly, Jess, Lysh, Dan, Eddy, Joe, Twins, Allie, Amanda, Dani, Luke Turn ons: eyes, smile, courteous Turn offs: arrongance and immaturity Ambition: to be a successful journalist Unforgetable experience: high school! Quote: Live. Laugh. Love. I remember: All 4 years of varsity basketball. Jigga what, who, jigga please! DaluzÔs allstar ladder team=Me, Leigh, Krystal. Underdogs soph. year and making it to the championship. beating WeBe when it counted...Russel who?! Holly & my stairs. Dinner parties. Jr year in the locker room...Ôu know u want to see them!Ô outside coaches window. Tripping on the wire and taking out the whole scoreboard during a gam e while getting a drink. ÔFarias how u play sports, ur such a clutz!Ô Factory of terror! Six Flags! Dan trying to unbuckle me. my first rollercoaster. SUMMER 06! the beach. being together everyday (JA HR AB JA DT EE JP NB TB) everyclass with justin. journalism. AP! Prom 06! Justins pig roasts. Homecommings. JessÔs sweet 16. Surprise parties. Ding dong ditch with jess lysh holly and kate. boys games with katelyn Ôpay attention is he lookingÔ boys basketball games. BLUE 42 HOT! Me & JustinÔs handshake. Lees market...Veronica & Ariel. Fires at Justins and Dans. MOOSE!! Bachelor party at fire n ice. Getting lost everywhere we went (providence). Break dates with Luke. Spanish class jr year with Allie and Amanda! sleepovers at DaniÔs. Metro pizza- kate krystal dani. Mr Roy O YEA BOY! Impersonating teachers (Proudfoot, Dybowski, Roy Melli) squeeze real tight...the butt thing. Dan do it! Dan mocking my laugh. ÒDaniel!Ó ÔWhats that smell? Guys Cmon! The CKC!!! L.A.C.E.!!! Mom and Dad: Thanks for all your love and support! U both have done so much and I canÔt say how much i appreciate you! love you always!!! Katelyn: ur such a punk but i love u to death! we def have a lot of memories! ur too funny! Justin: we have gotten a lot closer lately, ur def the coolest! love you! Matt: ur a pain at times but i love u anyways!! Ur the coolest little kid ever! (dan agrees) My friends: you all mean so much to me! we made a bond that i hope never breaks no matter where we go. love u!! CLASS OF 2007: I love u kids! Good luck! R.I.P. Matt Benoit

Name: Jessica Lyn Brown
Nicknames: Jess Brown, Jess, Jessie
Best Buddies: *Johnny*, Emerald, Jamie, Brittany, Nadine, Vikki, Sarah, Deven, Leigh
Turn On: nice body, nice eyes, dark hair, funny, bad boys, working out
Turn Off: controlling, cigarettes, skinny, too clingy, cheaters, liars
Ambition: to become a nurse, move to Cali and be a Model
Unforgettable Experience: ARUBA!
I Remember: DrAmA over boys! < Not even worth it! Summer "04", going to Birds, learning everything for the first time freshmen year, new years 2004-2005, the Brazilians summer "05" w/ Emerald and Brit, Jamie's 17th birthday party, new years 2005-2006 at Kevin's, when I first started talking to Johnny, first day me and Johnny hung out in November w/ Jamie, Billy Shaws, Kevin's windshield washer fluid, 4-20-05 at the beach, 4-21-05 New York, Bristol 4th of July, Dave's college, tubing w/ emerald and Johnny at birds, sledding w/ Johnny on valentines day, sledding winter 2005 w/ Sarah Leigh Blake Bianca and josh. Sarah Christy's party, me Sarah Em and Leigh going to Dunkin Donuts and McDonalds at Steve's in the pouring rain and dropping all the chicken nuggets for the boys, Westport parties, jet skiing for the first time w/ Johnny in Aruba, Johnny's road rash! Ultra w/ Deven, getting lost in providence w/ emerald and Alex, St. Patrick's day at Liz's w/ Jamie and emerald, ARUBA with Johnny and his family the best time EVER!, Mackenzy Lee Ponte, and many more! MOM and DAD: I love you guys so much. Thank You for everything and for always being there for me. Family will always stick together. Your parents are always right P.J and Tommy: I love yous! Johnny: Thank You for sticking by me through everything, we have so many great memories already together and so many more to come. I'm glad we are still together even though so many people tried to break us up, we got past all that drama. I love you! Good luck to class of 2007!

ame: Jessica, Jesslynn
est Friends: The crew, Lysh Holly Jen Joe Nolan Trev Justin Dan
uote: "Jus run up behind him and grab his butt"
remember: Freshman year when lysh wouldn't talk to me, Playing asketball with holly, getting kicked out of the playground by the ops, late nights playing on the swings, bumper cars, the creepy arnival, jens wet butt, lysh trying to steal little kids, jen -"jess come ok what I did!", fallin down the stairs, blue 42 hott!, Summer nights t lyshs house, holly's "jump on it", Covering the boys cars, getting the oys cars at lyshs house, movie nights, ding dong ditch, holly trying to ip me and falling on her face, Spanish class, getting lost on the way o danis house, getting lost coming home from providence, girls night ut at fire and ice, lyshs surprise party, hollys surprise party, jen at shs on the stairs(I know wat you did!), holly falling up the stairs at shs house, prom with lysh, prom junior year, me and allie during oftball, me and the dugout stairs, butt grabbing, "my germs!", My iends that graduated a head of me JA JG JB JC, six flags phomore year, my sweat sixteen, Spanish class movies, the butt ning, water balloons and floaties, end of the year beach days, first ay of senior year, field hockey games with the twins joe and dan, actory of terror, drawing joes stalkerness, lyshs plan to kidnap midgles, holly breaking the plate, lyshs mom after prom, driving the Mercedes, almost getting beat up at wendys, drawings in Spanish, e and lysh swimming with our clothes on, ding dong ditch, taking f blue and random at the paw soxs game, me and jen in the locker oom, spiderman, prom, graduation
ut mostly I remember finding the friends that were always there nd mean the world to me. To the crew: I love you guys, high school ouldn't have been the same without you, you made every minute orth it. Through the good and the bad you were there and I thank ou, I love you! Xoxox
o my sister, no matter how much we fight and argue nothing can hange that you are my big sister and I love you, xoxo

Jessica Costa
Nicknames: Mini-Me, Mini-G
Best Buddies: Tyler G, Vanessa P, Amanda M, Robyn R, Cory P, Matt A, Chelsea D, Tiffany F.
Pet Peeves: people that eat with there mouth open. When people are watching you while you're eating.
Unforgettable experience: when I got into my first car accident with Vanessa and my cousin Kyle and watching Vanessa freak out because the car was near her face.
Turn-On: when guys have good hygiene and when they smell good.
Turn-off: when guys have bad hygiene and they don't respect themselves and others.
Favorite quote: "but you love me though"
I remember: I remember when Mrs. Blake would bug me every day to read my book and I would say to her but you love me though. I remember all the fun times I had with Robyn. I also remember hanging out with Vanessa for the past two years and all the fun and trouble we got into through out the years. I can remember being in all the same classes with my brother Josh. I remember all the good times I've had with my boyfriend Tyler G and I know there are plenty more to come.

Name: Victoria Botelho;
Nick name: Vickles, Vickers
My best buds: Bethany, Heather, Douglas, Patrick, Kevin
My favorite pastime: being home, eating a snack, napping, reading, TV and supper, spending time on phone or cell phone talking to friends and computer.
Turn on: sometimes coming to school and the weekend and when we have school vacation.
My turn off: coming home and taking care of dishes and loading the dishwasher. Also rinsing them off before I put them in the dishwasher. Or just doing chores.
Pet Peeves: remembering to charge my cell phone, can't find it and call using a normal phone to locate it. Some others are making sure I have the cell phone, money for lunch and glasses.
Ambition: to graduate from high school and graduate from college. Also, having a good career and making good money. Another is being married and having a family.
Unforgettable experience: for me was my first year having freshman experience.
My quotes: "practice and practice makes perfect", "do your best work every time" and "try your hardest every time".
I remember….
The prom and how fun it was. Also that I danced with two guys. I also remember the homecoming and that I had fun with Bethany. I can remember the middle school had a regular dance. Bethany was at that dance too, we chilled together. Since 8th grade Bethany and Heather have been my best friends.

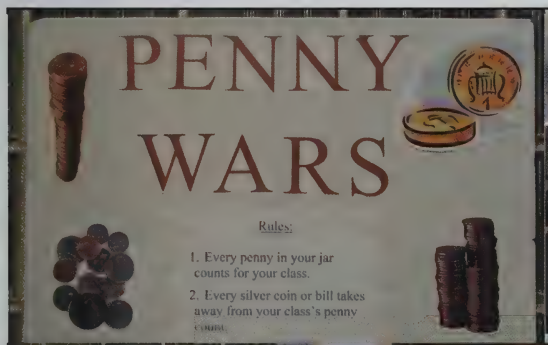

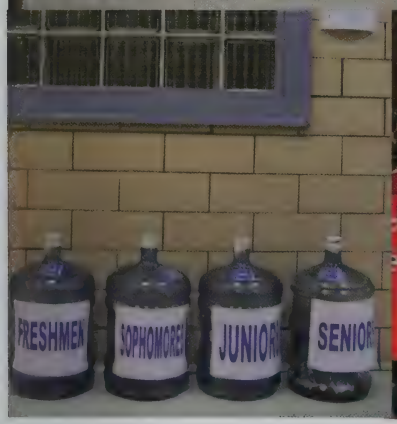

Japanese Exchange Students
2007

Name: Jesyka Phipps
Nicknames: Phippsy
I remember:
Lindsy's face smashing into the hood of the car, Late nights in the Buggy, Dancing in the rain, "A Linds" B, C, " Oh you wanna talk about mothers", Josh's farm, Air kick to the ground, " Jess are you alright?", 3Ft internet chats with Steven, Resisting Arrest, Student stalker, " OMG you're pregnant", Sharing men with Kayla, Dan stealing my car , SWEET SIXTEEN, Taylor's perfect escape, Creepy pictures, Kayla walking into screen, Joey being a camera hog, Vomiting on Joey, Burning the mass scale in Chemistry with Dave, Psychiatrist Dave, Color Guard shows, Salsa nights with Taylor, Vibrations in the Jaguar, Making Mac and Cheese in the dark, Baldwin's star gazing, Mercedes or ride with Josh, Beach trips with J.C," Oh Snapple", Under covers Jared's dads Pants wetting "I love women", Shady Lighter borrowing with J.M, Fridge Sleeper, Midgets sleeping in my closet, midnight chats, flamingo stealing, sore stomach from laughing with Dave, midnight Taco Bell stops, washing windows at Rehab Center, grandmother threaten us, J.C.P.D, "Thank god Max was in the woods", marching band practice, Pennsylvania, HAAGS, soda machine argument in Canada, "talent" show, random Christmas village

Name: Bianca Cardoza
Nicknames: B, Bamf
Best Buddies: B.K., A.K., N.G., V.R., N.B., N.B., B.C., J.V., K.T.
Favorite pastimes: being with my friends
Turn on: Tattoos, piercings, dark hair, punk rockers, hard core kids, guys that work on cars
Turn off: smelly, bad breath, dirty teeth, really hairy
Pet peeves: annoying, fake and mean people
Ambition: become a nurse, get married, be a good mom
Unforgettable experience: High school
Quote: Live with no regrets
I remembers: riding the bus with nate, sleepovers with nate and Brittney, D&D, Jamaica, South Carolina, driving around, cornmeal, pool balls, Jared's dads, Ozzfest, Taste of Chaos, Karaoke, singing your beautiful in Jared's basement fires in the backyard, lawn mower races, the big yellow scooter, the trampoline, straightening Nate's hair, falling in love with Alan, falling on crutches, trying to learn to climb a tree, the beach, B&E, Cumby's, the woods, man hunt, broadcasting, ghost stories in the edit bay, Fort Phoenix, New years 05 missing the ball drop by 1 second, new years 06, camping, the clam , cutting Kyle's hair, off roading, hitting the bump in the Malibu, the caves, corndogs at Nikki's , when Pontes tied Mr.O's shoes to his chair, Field Hockey, Softball, singing songs around the fire, UMASS in the summer, getting lost in new Bedford, calling Nate to come kill the bugs in my kitchen at 11:00 at night, Proms, Homecomings, being with all my friends and them helping me through everything.

Name: Shauna Jo-an Holewka
Nicknames: Ogloc, Holewka
Best Buddies: CS, TF, RR, TM, KN, VP, JC, SS, PD, AM,
Favorite Pastimes: lunchtime, millets class
Turn on: nice eyes, nice smile,
Pet Peeves: drama
Ambition: to go to college and become a social worker
Unforgettable Experience: chasing Vanessa around outside in the middle of the night
Quote: "shut- up"
I Remember…: when I slept over Vanessa's ever night and was considered the adoptive child, when holly, Paige, and Chelsea tried to crash homecoming.

Name: Amber Lynn Amaral
Nicknames: Amb Am and Amby
Best Buddies: AS TS LM BC KC AB BC AB PM TW DN NP... and Ryan!
Turn On: nice eyes, good sense of humor, soccer guys, and roidheads
Turn Off: liars and cheaters
Pet Peeves: freshmen drama, girls who try to break you and your bf up, and when girls wear jean jackets with jeans (LM)
Unforgettable Experiences: 9/23/01 and 7/25/06
I Remember…
Amber from Mexico, "I love Nina", my x-men hair, Nikki's "birthday party", choking on spaghetti, "do you want milk", the BBA, glow in the dark mini-golf, prom and after prom, the Lee's party (where it all started!!!..thanks Amanda), getting into 2 accidents with TS and getting pulled out of a ditch, egging the wrong house, the cranberry juice incident, chemistry class, making class pictures, EE sleeping with SS, taking 2 hours to drive home from Somerset with SS and NC, the luau, AB putting a cupcake in my hair, the infamous Sarah Kristy party, "pedifile", the free-dome sweatshirt, running out of gas on the highway with TS, "I'm playing with my p-nis", the Lee's fireworks with Adam, going to the beach to watch the stars with Adam, Canobe Lake with TS, Anatomy and Phys. Class, "all I want is a piece of cake!", singing with KC in pre-calc., summer school, "I love Becca, I love Becca!!", the fireworks on my b-day, my cupcake birthday cake, Johnny D's 21 thirst (6 times), the "fun-stuff" , "I'm cutting wood with your mom", the purple jeep, "my dog's Indian", EDIT BAY 3!!, the psycho sub "I'm sorry I'm a happy person", being in the hospital, TS ghetto radio, the golden beaker, the hot tub and the shower, "someone cough, someone cough!", the super Mario noises with DN and TS, our first Christmas together! Adam having a crush on TS's mom!!
Daddy- You are the most important person in my life and I love you with all my heart. I miss you so much and I promise I haven't given up on you.
Adam- Meeting you was the best thing that has ever happened to me. You've helped me through so much and I don't know what I would do without you. You're my everything and I love you so much! There aren't even enough words to explain how much you mean to me and I can't wait to spend the rest of my life with you. I love you!!!

oh baby...

Ashley Borges

Allie Gagnon

Amanda Bernier

Beth Deveau

Brittni Alahmar

Ashley Ford

Bianca Cardoza

Bianca Cusick

Danielle Hernandez

Christina Sherman

Cassandra Leite

Amber Amaral

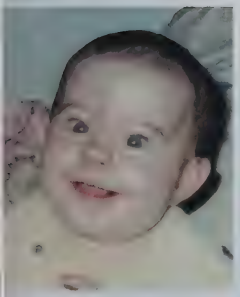

Heather Leach

Holly Gauthier

Holly Michael-Savage

Isaiah Gonsalves

Jess Anctil

Jen Farias

Jamie Grundy

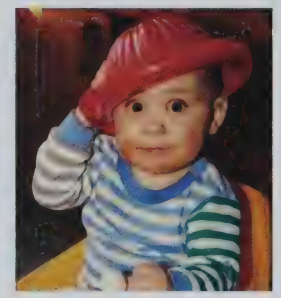

James World

Jess Brown

Jess Moss

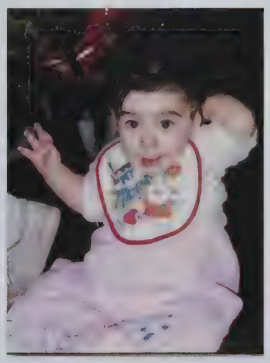

Jess Rego

Josh Duclos

What a cutie!

Justin Albergaria

Justin Alexandre

Justin Pontes

Kayla Correia

Kerrie DaSilva

Krystal McConnell

Leigh Hammontree

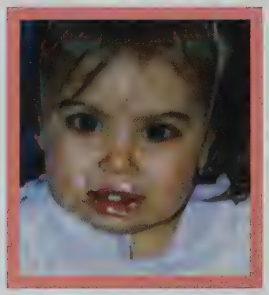
Lindsy Manchester

Meg Mahoney

Michael Semenec

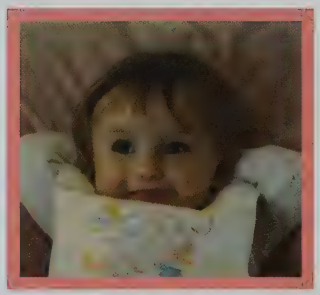
Nadia Jennings

Natasha LePage

Nick Onorato

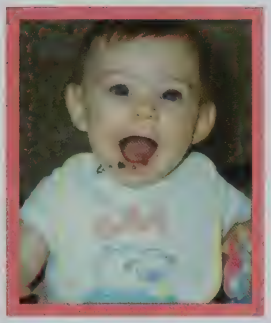
Nikki Boissoneault

Nikki Borges

Nikki Paul

Nolan Blier

Paige DeSousa

Robyn Rodrigues

Sam Texeria

Sarah Simonin

WAHHHHH !

Shayna Weakley

Stephanie Jasinski

Taylor Souza

Tyler White

Victoria Botelho

Trevor Blier

Vanessa Pacheco

Shauna Holewka

JUNIORS

Emily Allen
Matthew Amaral
Kyle Araujo
Kyle Arruda
Lauren Arruda

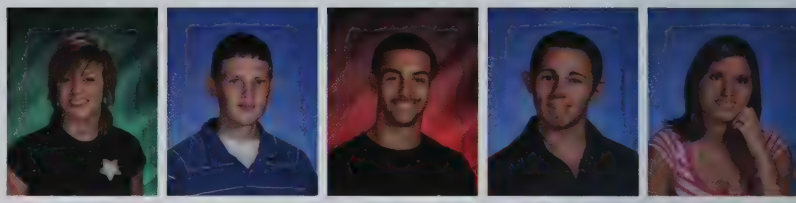

Tania Arruda
Shane Barbosa
Matthew Bernier
William Bird
Matthew Bolduc

Kaitlin Boyle
Alexandra Brodeur
Katreena Burlas
Cherilyn Cabral
Kristopher Cabral

Shane Carleton
Jordan Carvalho
Nicole Caya
Craig Clarkson
Jason Collier

Jacob Costa
Shayne Costa
Melissa Dasilva
Brandi Daviski
Monica Depina

Megan Desmarais
Zebediah Duarte
Molly Dumont
Joseph Emory
Ashley Estacio

Haley Ferreira
Megan Ferreira
Erin Fiedler
Tizi Fobanjong
Steven Fors

Christopher Fortier
Lacy Freitas
Laurel Furness
Ashley Furtado
Allison Gazdik

Timothy Gouveia
Graham Huntington
Nicholas Jagoe
Nicole Leonard
Alyssa Levesque

Brendan Levesque
Megan Levesque
David Lima
Brianna Loranger
John Machairas

Meaghanne Mahoney
Cory Martin
Joseph Matrisciano
Samuel Mauck
William Medeiros

Tyler Mello
Katie Melody
Michael Monast
Ashley Mongeon
Allison Moniz

Corinne Moniz
Honora Montano
Stephen Navarro
Aaron Notarangelo
Karissa Nowicki

Dalila Oliveira
Kelly Orr
Brett Pariseau
Akshay Patel
Benjamin Paull

Nadine Paulo
Kenneth Pereira
Samantha Perry
Tyler Pettey
Brittany Pierce

Katherine Poliquin
Lauren Provost
Katelyn Rapoza
Jessica Rioux
Corey Rodrigues

Ashley Schroeder
Justin Seavor
Courtney Servant
Jakob Shurtleff
Meagan Soares

Natalia Sobel
Derek Souza
Jillian Souza
Ryan Souza
Lauren Sylvia

Kyle Tavares
Kerry Vanasse
Rebecca Vasconcelos
Bernadette Vieira
Kristen Vincelette
Andrew Weaver

Class of 2009

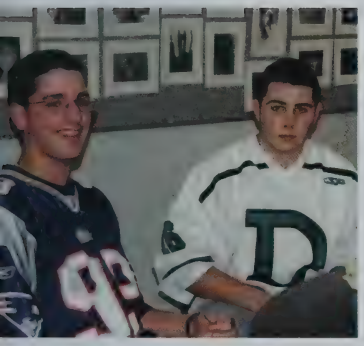

Matthew Abrantes
Jeffrey Aguiar
Chantal Allen
Lorrie Alves
Steven Araujo
Brooke Arsenault

Taylor Arsenault
Matthew Barber
Kellee Barbosa
Stephanie Barros
Alexandra Barroso
Douglas Bate

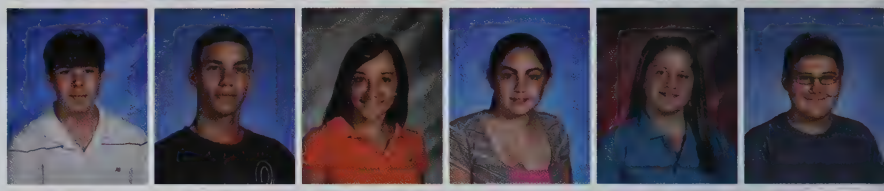

Bethany Bates
Nathan Bird
Cecelia Blouin
Steven Bradley
Sarah Brightman
Ashlyn Brodeur

Nathan Brousseau
Brendan Buckless
Brittney Burgess
Amanda Cabral
Evan Cabral
Cody Cadieux

Alexandria Cadime
Joshua Camara
Ryan Camara
Mark Capobianco Jr
Kelsey Carpenter
Abby Castro

James Cawley
Mari Chau
Jacob Chouinard
April Clay
Janey Corvelo
Justin Couto

Alyssa Dailey
Corey Dasilva
Dustin Dias
Adam Dietzman
Alexandra Dispirito
Katherine Dispirito

Jared Dufault
Rachel Dufault
Jessica Ellis
Adam Estrella
Kaitlyn Estrella
Christopher Euga

Ashley Farias
Katelyn Farias
Chelsey Felix
Adam Fernandes
Lindsey Fernandes
Ashley Frazier

Kevin Freitas
Sondra Giblin
Karin Gizzi
Robert Goeppner
Phillip Goncalves
Nicholas Gosselin

Zachary Gouldrup
Sofia Gouveia
Tyler Graham
Grace Greenwood
Kaila Harris
Kaylynn Hebert

Wayne Hebert
Rebecca Homen
Christine Hunt
Elizabeth Kaliff
Nicole Knight
Heidi Lavigne

Joshua Lebreux
Justin Martin
Amanda Martins
Justin Massa
Amanda Mcnulty
Brittany Medeiros

Emily Medeiros
Kayla Medeiros
David Mello
Robert Mello
Adam Middleton
Jeffrey Miranda

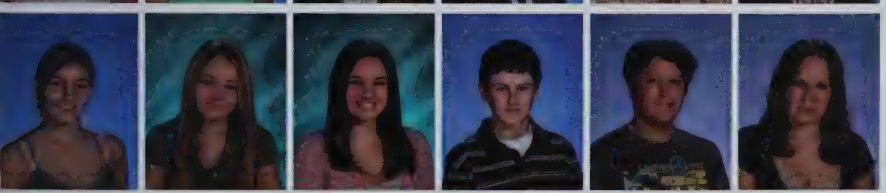

Kaitlyn Monast
Brittany Moniz
Alexandra Morrell
Thomas Murphy
James Nadeau
Debbie Nemeth

Scott Neronha
Neal Noversa
Shyanne Oliver
Ashley Pacheco
Amanda Paquin
John Pelletier

Andrew Pereira
Ashly Pereira
Kevin Perry
Bridgette Phaneuf
Robert Phenix
Ronald Poitras

John Pontes
Matthew Raible
Joel Raposo
Rebecca Raposo
Ashley Raulet
Justin Raulino

Leigh-anne Rebello
Brittney Rego
Jacklyn Reis
Kelsey Riley
Janice Robidoux
Kyle Roque

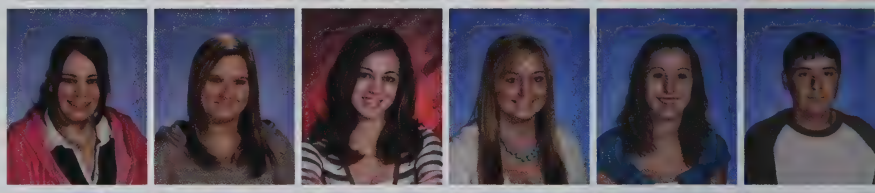

Elizabeth Ross
Brittany Roy
Marc Ryan
Shauna Santos
Joshua Sherman
Stephanie Sieminski

Natasha Silva
Megan Silvia
Chelsea Smeaton
Abigail Smith
Melissa Soares
Jared Sousa

Cameron Souza
Justin Sowersby
Joseph St. Don
Sean Stockwell
Ryan Stoots
Shaina Sullivan

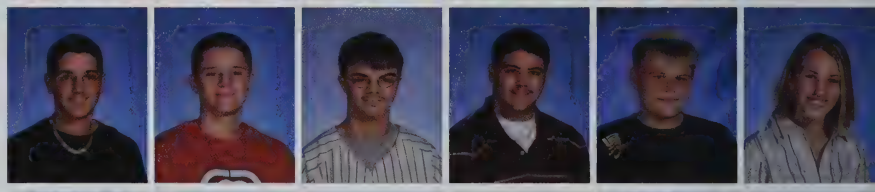

Robert Sykes
Mariah Tavano
Cory Tavares
Tiffany Therrien
Weston Thurston
Owen Tidwell

Kayla Travassos
Mary Tripp
Chanelle Venturini
Tara Wamboldt
Ashley Westgate
James Wood

Freshmen

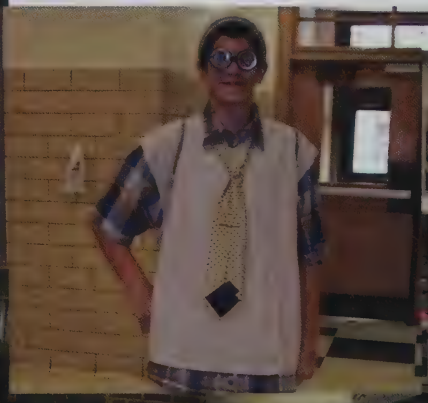

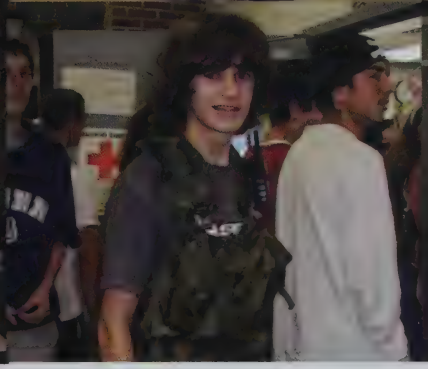

Samuel Aguiar
Christopher Amaral
Patrick Araujo
Cody Barlow
Andrew Bednarz
Dylab Bernier
Danielle Besse

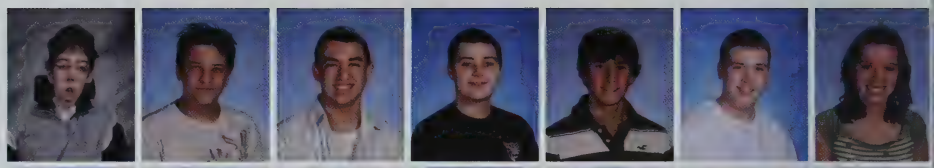

Edward Borges
Justin Borges
Rebecca Botelho
Alyssa Branquinho
Jude Breton
Jarrett Brown
Diana Buckless

Joshua Cabral
Claudio Camara
Bianca Carreiro
Erica Carvalho
Megan Caswell
Andrew Caya
Tyler Chumack

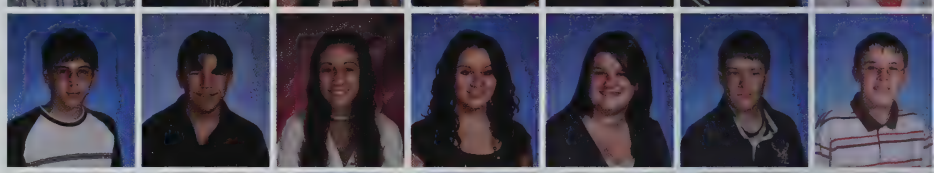

Kristen Cliff
Mercedes Costa
Mark Dailey
Andrew Davis
Patrick De Frias
Shana Depontes
Michael Deus

Joshua Dietzman
Joseph Disanti
Bianca Disilvestro
Hollie Dopheidi
Grace Duarte
Gregory Dube
Kathryn Dupere

Hanna Elmasri
Joshua Emory
Paige Farias
Victoria Ferreira
Zachary Ferreira
Nellie Fors
Nicholas Friar

Hollister Friel-Carleton
Kevin Furtado
Jonathan Gabriel
Zachary Glover
Thomas Goldrick
Kristopher Gomes
Joshua Goncalves

Katie Grant
Julia Greenwood
Ethan Grillo
Timothy Grundy
Christopher Hebert
Jaimie Holmes
Nico Homsi

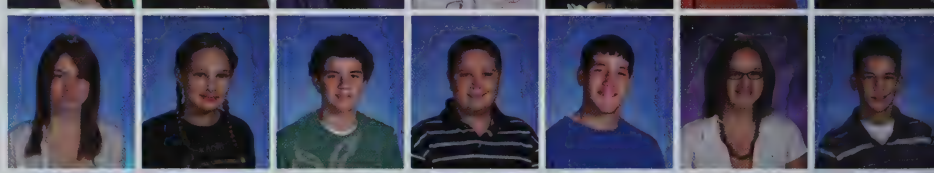

Jason Jacob
Molly Jacob
Kimber-Lee Jacobsen
Katelyn Jagmin
Heather Jennings
Emily Knarr
Jared Leary

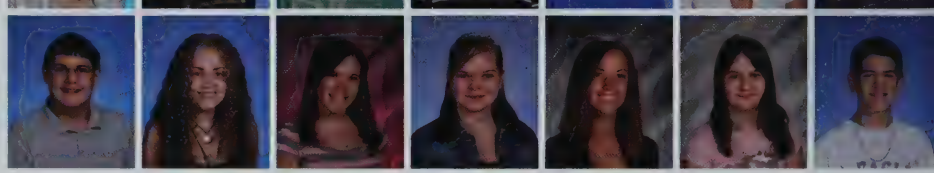

Zachary Lebreux
Allison Lees
Sara Leonard
Janell Levesque
Richard Lombardi
Brittany Louis
Arielle Manchester

Holly Manchester
Paul Marino
Stephen Matrisciano
Benjamin Mauk
Stephanie McMulty
Alison Medeiros
Cassandra Medeiros

Matthew Medeiros
Tyler Medeiros
Adriano Melo
Michael Migliori
Asa Mills
Katrina Miranda
Camille Montano

Faye Mooney
Christopher Moss
Brandon Moura
Ethan Moynagh
Kayla Newcome
Colton Newell
Andrew Oliveira

Matthew Oliver
Angel Pacheco
Tiffany Parkington
Alexandra Paull
Nikos Pavlis
Brandon Pereira
Meghan Picaro

Philip Plant
Robert Porawski
Jennifer Pulkowski
Jacob Quintal
Victoria Rego
Jason Robert
Samantha Roderick

Kayla Rogers
Cameron Root
Brandon Roque
Chelsea Rosa
Christopher Rosa
Paige Salva
Alec Santos

Samantha Sargent
Jacob Sawyer
Abigail Seavor
Matthew Sheppard
Rachel Silva
Nicholas Silvia
Noah Sky

Maya Sobel
Krista Sogn
Meagan Souza
Conor Sowersby
Shelby Sowersby
Rebecca St. Martin
Cory St. Pierre

Samantha Stanley
Monica Steadman
Henry Szostek Iii
Jon Tavares
Jordan Teves
Trisha Therrien
Tyler Therrien

Aimee Thibault
Kayla Thomas
Casey Tidwell
Brandon Torres
Meagan Tripp
Kayla Vincelette
Jacob White

Brittany Yerid

Sports and
Activities

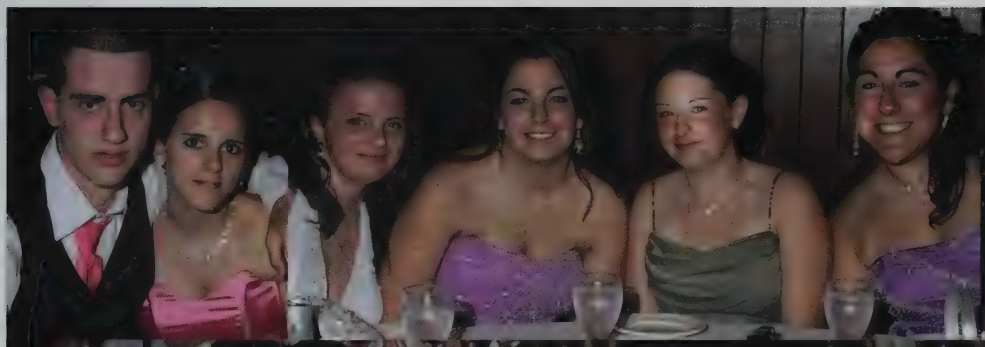

PROM 06'

Homecoming
2006

Halloween 2006

Spring Fling
2007

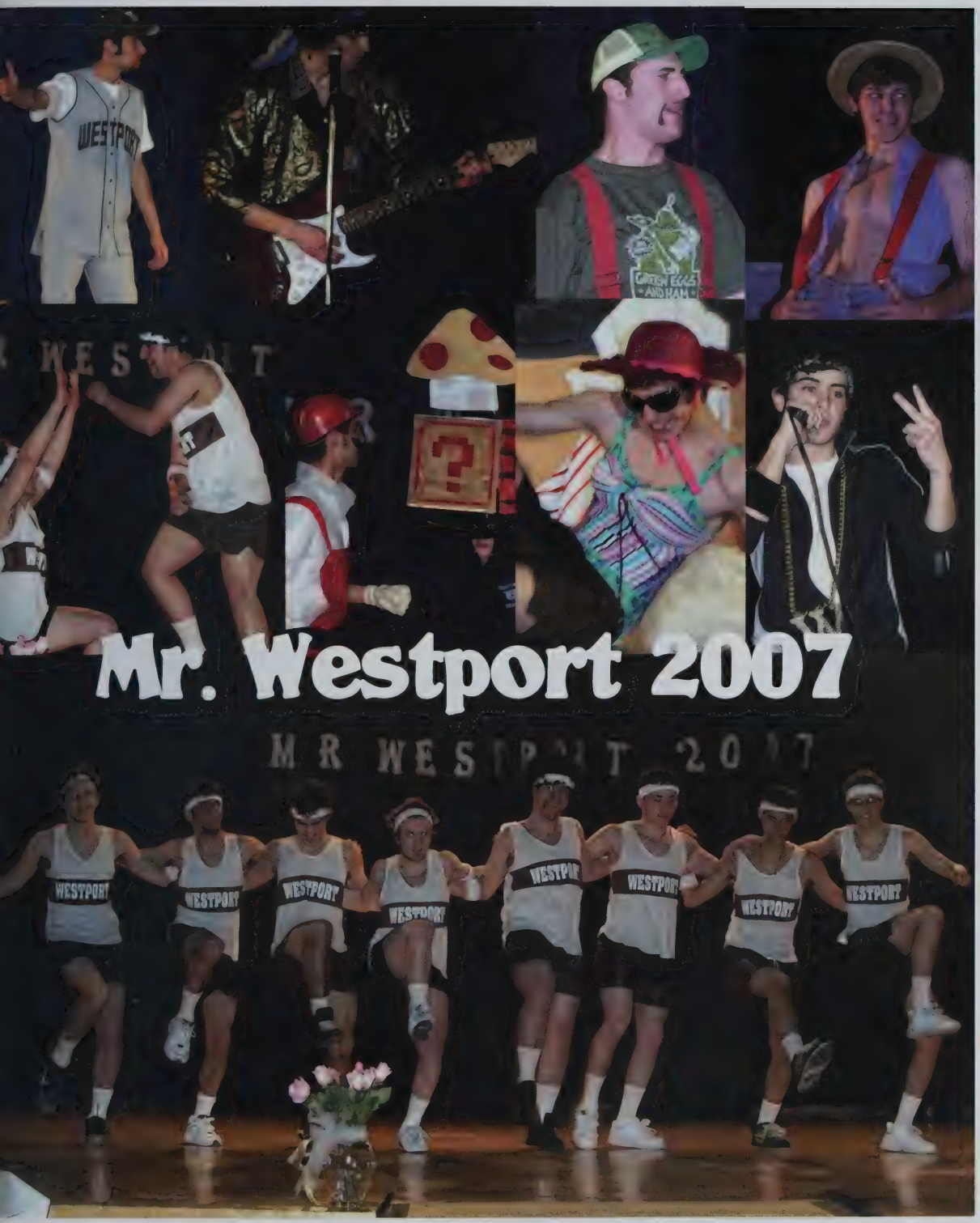
Mr. Westport 2007
WESTPORT

DRAMA

Row One- Left to Right- Jamie Wood, Paul Marino, Owen Tidwell.
Row Two- Left to Right- Ashlyn Brodeur, Nick Gosselin, Nora Montano, Sarah Brightman, Kim Jacobsen, Natalia Sobel, Heather Leach, Beck Raposa, Abby Smith.
Row Three- Left to Right- Sam Mauck, Shauna Santos, Chelsea Rosa, Julia Greenwood, Beth Deveau.

POLICE
03/01/
03/01/200

Yearbook Staff

front row-left to right- Ashlyn Brodeur, Nikki Borges, Brittini Alamar, Bianca Cusick, Sarah Brightman, and Paige DeSousa
back row- Wes Thurston, Jamie Wood, Jaimie Holmes, Vickie Rego, and Ali Paull

Missing: Kristen Cliff

Key Club

bottom row-left to right- Emily Knarr, Paige Farias, Hanna Elmasri, Heather Leach, Katie Grant, and Megan Leveque
on stairs-first row- Brenden Levesque, Ashley Westgate, Heidi Lavigne, Kayla Medieros, Jarrett Brown, Sarah Brightman, Bethany Deveau, Brittney Corvelo, Nikki Caya, Natalia Sobel, Katelyn Raposa, and Lorrie Alves
on stairs-second row- Taylor Arsenault, Katie Disperito, Lindsey Fernandes, Nick Gosselin, Allison Gasdik, Sam Perry, Alex Brodeur, and Katie Boyle
on stairs-third row- Ben Mauk, Ashley Raulet, Nora Montano, Andrew Weaver, and Jamie Wood
on stairs-back row- Jaimie Holmes, Bethany Bates, Owen Tidwell, James Nadeau, and Sam Mauck

front row-left to right- Jon Gabriel, Andrew Davis, Brandon Cardoza, Sean Stockwell, and Shane Barbosa **back row-** Jarrett Brown, Sam Stanley, and faculty adviser R. Simon

front row-left to right- Andrew Davis and Heather Leach **back row-** Sam Stanley, Jarrett Brown, Pat DeFrias, and Tyler Chumack

Bottom Row - left to right - Justin Albergaria, Brandon Cardoza, Joshua Dietzman, Cody Barlow, Grace Duarte
On Stairs - top to bottom - Andrew Weaver, John Marsden, Kristopher Cabral, Ian Provost

Stage Band

SADD

Bottom Row - left to right - Ashley Raulet, James Wood, Ashlyn Brodeur, Jaimie Holmes, Paige DeSousa, Kathryn Dupere, Hanna Elmasri On Stairs - top to bottom - back to front - Owen Tidwell, Weston Thurston, Ali Paull, Ashley Ford, Sarah Brightman, Nikki Caya, Brittni Alahmar, Sarah Slmonin Missing: Kristen Cliff

Web Design

Top to Bottom - Victoria Rego, Nick Silvia, Lorrie Alves, Jennifer Pulkowski
Missing: Luis Vultao, Kevin Perry

Front Row - top to bottom - Jarrett Brown, Ashley Borges, Megan Levesque, Katelyn Raposa, Allie Gagnon, Katreena Burlas, Cherilyn Cabral Second Row - top to bottom - Luke Carreiro, Justin Albergaria, Joe Matrisciano, Jason Jacob, Kayla Correia, Amber Amaral, Samantha Perry Missing: Amanda Bernier

Math Team

Art Club

Left to Right on floor - Lindsey Fernandes, Emily Allen, Nadia Jennings, Natalia Sobel Top to Bottom on Stairs - Sam Mauck, Chantal Allen, Allison Gazdik. Nora Montano, Kayla Medeiros and Kayla Newcome

Drama Club

Left to Right on floor - Jamie Wood, Paul Marino, Owen Tidwell Top to Bottom on stairs - in front - Ashlyn Brodeur, Nick Gosselin, Sarah Brightman, Kimber-Lee Jacobsen, Natalia Sobel, Heather Leach, Becky Raposa Top to Bottom on stairs - in back - Sam Mauck, Nora Montano, Shauna Santos, Chelsea Rosa, Julia Greenwood, Bethany Deveau, Abby Smith

National Honor Society

Left ot Right on the floor - Danielle Hernandez, Allie Gagnon, Jen Farias, Heather Leach Top to Bottom on stairs - in front Brandon Cardoza, Kerrie DaSilva, Holly Rebello, Jessica Anctil, Nadia Jennings, Jess Moss, Alysha Blouin, Advisor - Ms. Bottcher Top to Bottom on stairs - in back - Luke Carreiro, Sam Teixeira, Justin Albergaria, Joe Pelletier, John Marsden, Jess Rego

Key Club and International Exchange Club

From left to right on the floor - Emily Knarr, Paige Farias, Hanna Elmasri, Heather Leach, Katie Grant, Megan Levesque From Top to Bottom on Stairs in front - Brendan Levesque, Ashley Westgate, Heidi Lavigne, Kayla Medeiros, Jarrett Brown, Sarah Brightman, Bethany Deveau, Brittany Corvelo, Nikki Caya, Natalia Sobel, Katelyn Rapoza, Lorrie Alves From Top to Bottom on stairs in back - Sam Mauck, James Nadeau, Owen Tidwell, Bethany Bates, Jaimie Holmes, Ben Mauk, Taylor Arsenault, Katie Dispirito, Lindsey Fernandes, Ashley Raulet, Nick Gosselin, Nora Montano, Allison Gazdik, Andrew Weaver, Sam Perry, Alex Brodeur, Jamie Wood, Kate Boyle

THE VILLAGER

Row1: Sarah Brightman, Kellee Barbosa, Brittany Corvelo, Ashley Borges, Kaitlyn Monast, Ashlyn Brodeur, Bethany Deveau, Abby Castro Row2: Kerrie DaSilva, Dan Toohey, Justin Alexandre, Nora Montano, Heidi Lavigne, Jess Moss, Nikki Caya, Alysha Blouin, Jen Farias Row3: Isaiah Gonsalves, Luke Carreiro, Joe Pelletier, Brandon Cardoza, Sam Texeira, Josh Chouinard, Nadine Paulo, Natasha LePage, Nadia Jennings, and adviser Harry Proudfoot Missing: Amanda Bernier, Josh Duclos

PROM COMMITTEE

Alysha Blouin,
Kerrie DaSilva
and
Bianca Cusick

BOWLING CLUB

Row1: Adviser: Chris Warren, James World, Emily Knarr, Jon Gabriel, Jennifer Pulkowski, Cody Barlow,Jacob Costa, Eddy Borges Row2: Jaimie Holmes, Chris Rosa, Cassandra Mederios, Samantha Rodrik, Phil Plant, Kelsey Carpenter, Row3: Robert Parowski, Justin Borges, Faye Mooney, Weston Thurston, Ashlyn Brodeur, Diana Buckless

JAZZ ROCK BAND

Row 1: Adam Middleton, Karissa Nowicki, Jon Tavares Row 2: Dan Trenholme, Chantal Allen, Abigail Smith, Andi Audette and his horse, Andi Calheta, Ian Provost, Justin Albergaria, John Pontes Row 3: Kyle Therrien, Sean Piva, Shane Carleton, Mike Semenec, Andrew Donald Missing: Jamie Wood

Student Council

bottom row-left to right- Luke Carreiro, Justin Albergaria, Kerrie DaSilva, Heather Leach, and Jess Rego **from top of stairs going down-** Nick Silvia, Steve Matriciano, Kayla Newcome, Andrew Davis, Victoria Ferreira, Jaimie Holmes, Danielle Besse, Maya Sobel, Owen Tidwell, Nick Gosselin, Heidi Lavigne, Bethany Bates, Justin Couto, Jamie Wood, Jackie Reis, Brooke Arsenault, Kait Monast, Ashlyn Brodeur, Nadine Paulo, Nora Montano, Emily Allen, Nikki Caya, Monica DePina, Rebecca Vasconcelos, Shauna Santos, Allison Moniz, Bianca Cusick, Joe Matriciano, Jen Farias, and Dan Trenholm

SOX

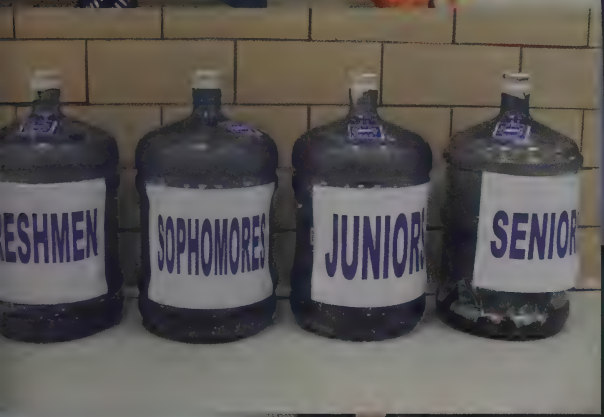
ESHMEN
SOPHOMORES
JUNIORS
SENIORS

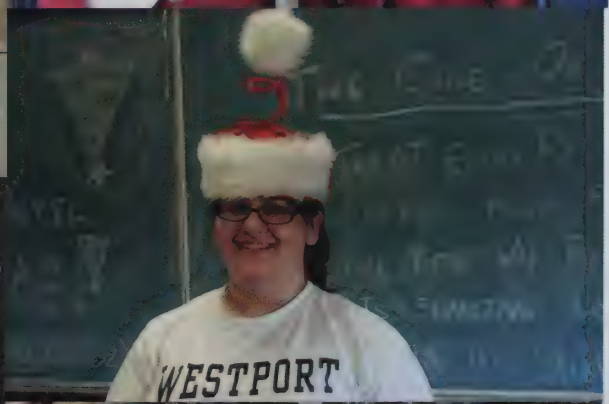
WESTPORT

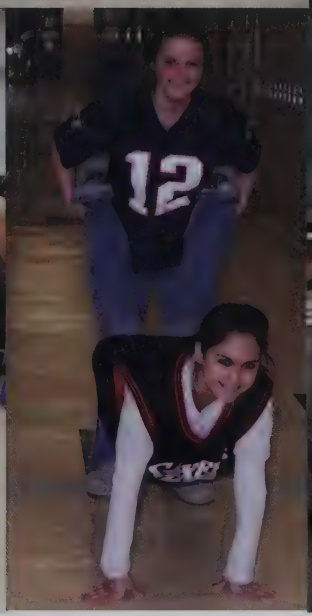
12

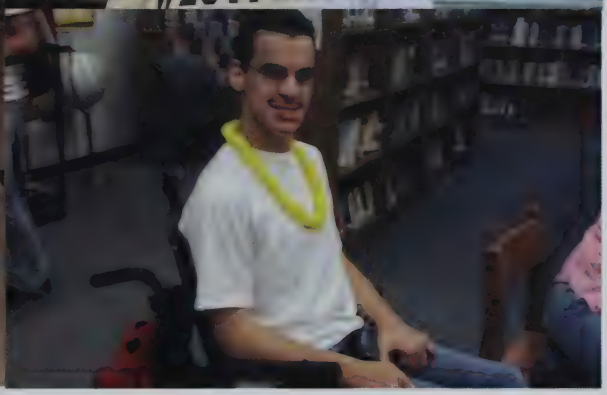

VARSITY

Bottom row-left to right-Luke Carreiro, Pat Maccini, Dan Noonan, Brandon Cardoza, Dominic Tavano, and Zach Ferreira **Middle row**-Zach Lebreux, Brandon Torres, Andrew Weaver, Asa Mills, Ronnie Poitras, Ricky Lombardi, and Coach **Top row**-Ryan Souza, Bobby Sykes, Steve Araujo, Billy Bird, Adam Dietzman, C.J. Moss, and Ethan Grillo

JUNIOR VARSITY

Bottom row-left to right-Karissa Nowicki, Tizi Fobanjong, Dalila Oliveira, Nellie Fors, and Kayla Vincelette **Middle row**-John Machairas, Matt Medeiros, Kristen Vincelette, Amanda Paquin, Brandon Roque, and Tyler Pettey **Top row**- Coach M. Nardelli, Justin Alexandre, Joe Matrisciano, Nate Bird, Mike Semenec, Justin Couto, Josh Dietzman, Ben Mauk, and Steve Matrisciano

SOCCER
WESTPORT
HIGH SCHOOL

Golf

Bottom Row - left to right: Henry Szostek, Jared Dufault, Brendan Buckless, Nick Jagoe **Top Row:** Coach - Gus Cariglia, Mikey Monast, Jared Leary, Steve Fors, Connor Sowersby, Justin Sowersby

FIELD HOCKEY

First Row - left to right - Kayla Newcome, Amanda Martins, Steph Barros, Allison Lees
Second Row - Natasha LePage, Holly Rebello, Ashley Ford, Alysha Blouin, Leigh Hamontree, Krystal McConnell, Jen Farias, Kerrie DaSilva, Sarah Simonin, Brittany Kinnas
Third Row - Kerry Vanesse, Cece Blouin, Samantha Stanley, Kayla Thomas, Kait Monast, Molly Dumont, Nikki Caya, Becca Homen, Lauren Arruda
Fourth Row - Coach 1, Coach 2, Chelsea Rosa, Karin Gizzi, Chelsea Smeaton, Kate Farias, Heather Jennings, Cami Montano, Heidi Lavigne, Ashley Westgate, Brooke Arsenault, Coach Ann Vigent

Captains - left to right - Alysha Blouin, Leigh Hamontree, Krystal McConnell, Jen Farias

Girls' Basketball

Junior Varsity

First Row- (Left to Right) : Allison Lees, Brooke Arsenault, Brittany Yerid, Diana Buckless
Back Row- (Left to Right) : Coach da Luz, Holli Carlton, Nellie Fors, Kayla Travassos, Coach Lincoln

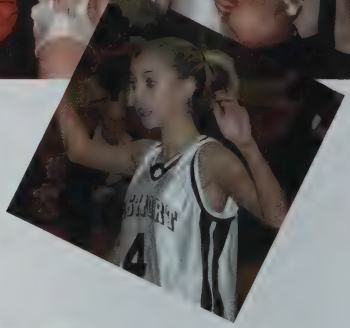

First Row- (Left to Right) : Krystal McConnell, Ashley Borges, Jen Farias, Leigh Hammontree, Janice Robideau
Second Row- (Left to Right) : Coach da Luz, Kate Farias, Nadine Paulo, Heidi Lavigne, Kayla Vincelette, Bianca DiSilvestro, Karin Gizzi, Coach Lincoln

Varsity

WESTPOR
WESTPOR
WESTPORT
22
30
21
11
24
33
14
4

Junior Varsity

Row 1 - from left to right - Aaron Notarangelo, Neal Noversa, Tyler Petty Row 2 - from left to right - CJ Moss, Billy Bird, Justin Sowersby, Phil Goncalves Row 3 - from left to right - Justin Raulino, Justin Couto, Steve Fors, Adam Dietzman, and Coach Art Goyette

Varsity Boys Basketball

First Row - from left to right - Jordan Carvahlo, Steven Araujo, CJ Moss, Matt Medeiros Second Row - from left to right - Nick Jagoe, Tyler White, Craig Clarkson, Matt Barber Third Row - from left to right - Coach Art Goyette, Dan Noonan, Cory Rodrigues, Adam Dietzman, Coach Scot Boudria, Assistant - Jake Friar

WILDCATS
30
40
WILDCATS
40

Freshman Basketball

First Row: from left to right: Matt Shepard, Joey DiSanti, Ethan Grillo
Second Row: Zach Lebreux, Ricky Lombardi, Zach Glover, Chris Rosa
Third Row: Coach Michael Davis, Andrew Davis, Josh Deitzman, Connor Sowersby, Jared Leary, Nick Friar, Coach Michael Friar

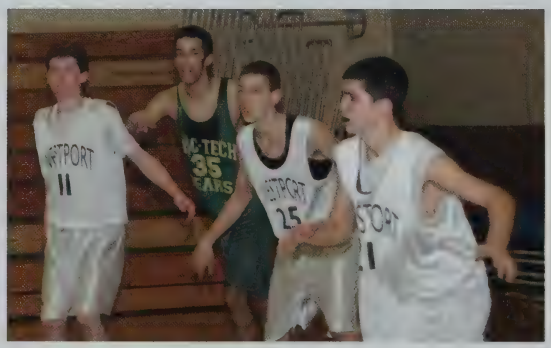

Color Guard

Bianca,

As you discover the world,
may you always remember the way home,
and the love & support that awaits you there.
All our love,
Dad, Mom & Marcus

First Row: from left to right: Bianca Cusick, Kim Jacobsen, Lindsy Manchester
Second Row: Alysha Blouin, Kait Monast Third Row: Cece Blouin, Chelsea Rosa
Fourth Row: Brittni Alahmar, Kayla Merdeiros Fifth Row: Sam Stanley, Jackie Reis

UNDEFEATED VARSITY

Row 1: Allie Gagnon(Tri-Captian), Katreena Burlas, Heather Leach Row 2: Katie Boyle, Megan Levesque, Danielle Hernandez(Tri-Captian), Megan Desmarais Row 3: Coach: **Glenn Lincoln**, Amanda Bernier(Tri-Captian), Jessica Rego, Emily Allen, Rachel Dufault, Asst. Coach: Celia **daLuz**

VOLLEYBALL

JUNIOR VARSITY

Row 1: Sofia Gouveia, Maya Sobel, Paige Farias, Victoria Ferreira Row 2: Alyssa Levesque, Diana Buckless, Katie Grant, Victoria Rego, Katelyn Rapoza Row 3: Kayla Travassos, Chanelle Venturini, Alyssa Daily, Kayla Rogers, Coach: Celia daLuz

CATS
15
19
7
4
5
18

CHEERLEADING

Row 1:Ashley Estacio, Natasha LePage, Meagan Soares Row 2: Shana DePontes Courtney Servant, Maya Sobel, Shauna Santos, Danielle Besse, Mercedes Costa Row 3: Chelsey Felix, Coach Carol Sunderland, Christine Hunt, Heather Jennings, Lindsey Fernandes, Kaylynn Hebert, Shaina Sullivan, Kellee Barbosa

HOCKEY

Row 1: Tom Murphy Row 2: Jake Chouinard Josh Chouinard, Tyler Graham, Jared Dufault, Brendan Buckless

Boys Tennis

Row 1: Daniel Toohey, Justin Alexandre, John Machairas, Joseph Michaels, Kyle Arruda
Row 2: Coach Celia daLuz, Nolan Blier, Joseph Matrisciano, Trevor Blier, Joseph Pelletier, Justin Couto

Girls Tennis

Row 1: Danielle Dore, Karissa Nowicki, Lauren Arruda Row 2: Alysha Blouin, Nikki Caya, Hayley Ferreira, Kerrie DaSilva, Molly Dumont, Brittney Alahmar, Allison Moniz Row 3: Coach Lisa MacMaster, Kathleen Amaral, Jennifer Martins, Chanelle Venturini, Nicole Leonard, Jessica Medeiros, Megan Sykes

Row 1: Nick Jagoe, Craig Clarkson, Tyler White, Billy Bird, Pat Maccini, Ryan Souza, Back Row: Coach Glenn Lincoln, Jeff Fernandes, Jon Green, Dan Noonan, Scott Borges, Chris Borges, Kevin, Cosgrove

Row 1: Bobby Sykes, Cory Tavares, Jodan Carvalho, Joshua Lebreux, Scott Neronha, Ryan Camara Row 2: Coach Brennan, Nate Bird, Adam Dietzman, Joshua Camara, Jimmy Cawley, Phil Goncalves, Corey DaSilva

Front Row: Kelsey Riley, Alex Barroso, Allie Gagnon, Leigh Hammontree, Krystal McConnell, Sarah Simonin, Cece Blouin
Back Row: Kim Rego, Lindsay Loranger, Brinna Loranger, Rachel Dufault, Jessica Amorin, Karin Gizzi, Jess Anctil, Katie Boyle

Softball

Westport's Hometown Financial Institution
Congratulates the Class of 2007

Westport
Federal
Credit
Union

Serving the SouthCoast Community

Main Office
P.O. Box 288 • 655 State Road
Westport, MA 02790-0288
(508) 679-0197 • Fax (508) 678-6605

Central Village Branch
P.O. Box 3324 • 790 Main Road
Westport, MA 02790-3324
(508) 636-7393 • Fax (508) 636-7379

www.westport.org

Congratulations and Best Wishes
Class of 2007

"We're leaving here on the warm updraft. This is our moment for setting forth. We are aeronauts and we are going out into the world to make webs for ourselves."
E.B.White, Charlotte's Web

Compliments of PAWHS-PTA

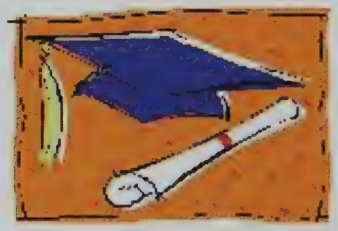

Parents Association Westport High School

Board of Directors
President, Jeanne Cawley
Vice-President, Patti Sowersby
Secretary, Bridget Buckless
Treasurer, Dawn Costa
Communications Director, Dave Farias
Volunteer Coordinator, Jill Dumont

Stay in touch with your school and community by visiting our website **www.wildcatpawhs.org**

L.J. ROGERS INC.

Licensed Customs Broker & Freight Forwarders

www.ljrogers.com

SOMWBA (State Office of Minority and Women's Business Assistance)

Laura J. Mullin
President

Paul J. Rogers
Vice President Operations

AIR
OCEAN
DOMESTIC
INTERNATIONAL

88 Black Falcon Ave., Suite 155
Boston, MA 02210
(617) 951-2922
Fax: (617) 951-3933
www.ljrogers.com

170 Cherry & Webb
Westport, MA 02790
(508) 636-6658
Fax (508) 636-5558

Congratulations

Westport High School
Alumni Assoc., Inc
When Those Who Have Been,
Light The Way
For Those Who Are Coming,
Everyone Can See Further.
Pay It Forward

Class of 2007

Enroll Now at

www.westporthighalumni.com

Make Reunion Planning Fun and keep in touch with all your high school friends for life.

Make Scents
Personalized Auto Air Fresheners
T-Shirts & Apparel
Screen Printing
Janet & John
Promotional Items
phone: 508-990-1400 e-mail: makescents@verizon.net
604 State Rd. (Rt.6) No. Dartmouth, Ma. 02747

Signature SIGNS
Visual Communication
Dorena Costa
P- 508.993.8511 F- 508.993.8467
634G State Rd. Dartmouth, MA 02747

Sun Days
(508) 992-8250
TANNING, ETC.
"Where Every Day is a Beach Day"
Cross Road Plaza 508 State Rd. (Rt.6) N. Dartmouth, Ma. 02747

XTREMELY BOARD
Hoyt Hottel
610 State Rd.
Dartmouth, MA 02747
(508) 990-XTRM
Snow Surf Skate
Wake Beach Mt.
Apparel

Holmes Plumbing & Heating
78 Amory Petty Way
Westport, Ma. 02790
Scott Holmes
Owner
508-636-3056
Ma. Lic. # 13517
R.I. Lic. # MP002211

Congratulations Michael Semenec
You should be as proud of
yourself as we are of you!
Love,Mom, Brian and the Best
Sister in the World Amanda

Congratulations,
Nikki Borges &
Michael Semenec
And the entire 2007
Class
Kozy Nook
Restaurant
645 State Road,
Westport MA 02790

CONGRATULATIONS ARI!!!!!
Yearbook Staff

CONGRATULATIONS

Jessica Rego
Nick Onorato
and
Sam Texeira

From The Holmes Family
Jodi, Scott,
Jeremy and Jaimie

--- Grim Reaper Day 2007 ---
Remember: Driving is a responsibility; use it wisely.
WHS SADD
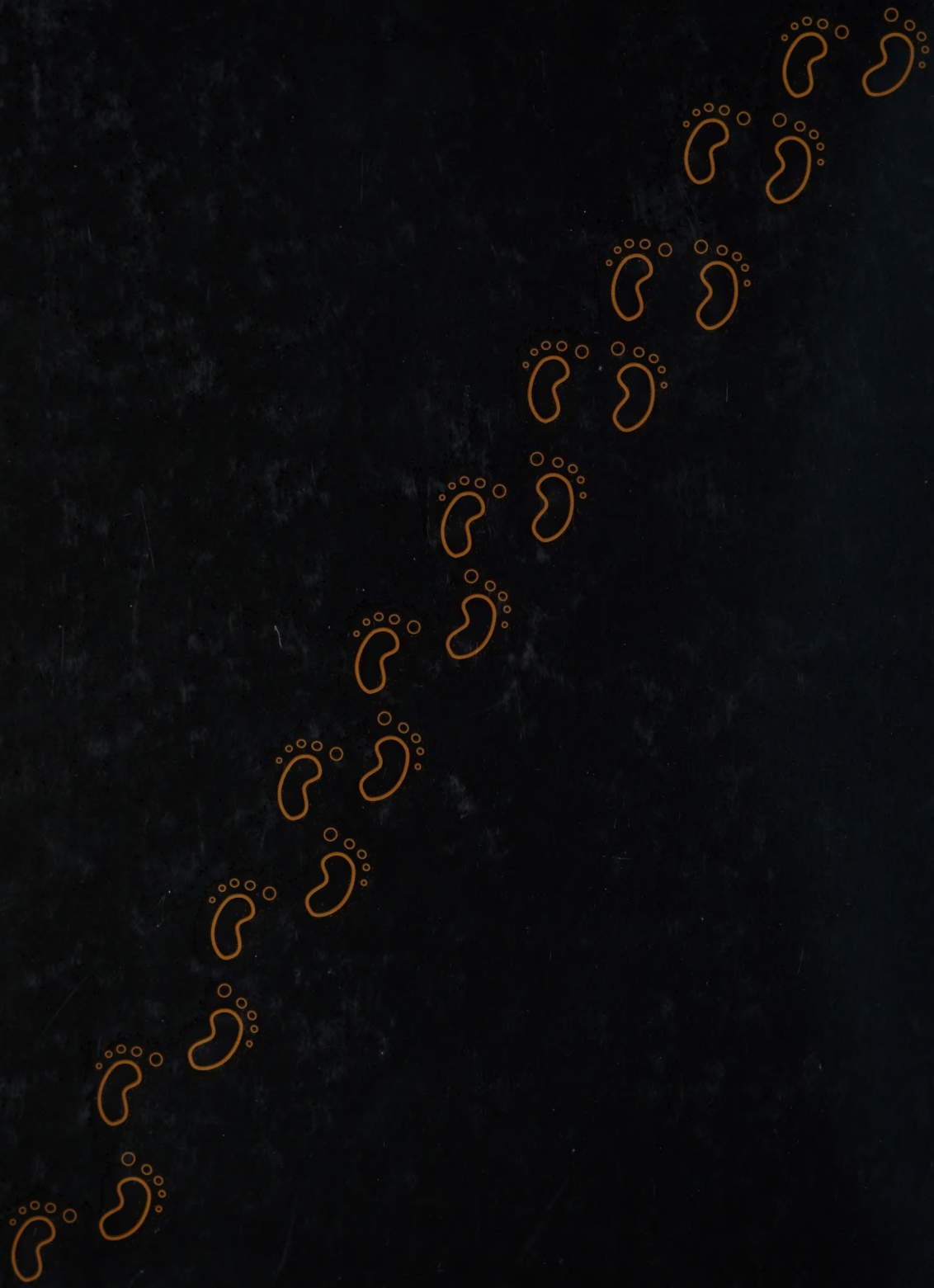
AUTOGRAPHS